

**DECISION UNDER DELEGATED AUTHORITY ON AN APPLICATION
BY CHRISTCHURCH CASINOS LIMITED FOR APPROVAL OF
NEW SIGNAGE AT THE CHRISTCHURCH CASINO**

Date of Decision: 8 November 2018

1. On 8 November 2018, Christchurch Casinos Limited (“**CCL**”) applied, pursuant to condition 6 of its venue licence, for approval to display signage on the front windows and entrance doors of the Christchurch casino.

2. Condition 6 provides as follows:

6. Subject to the provisions of condition 7, the Licence Holder must obtain the approval of the Commission prior to:

(a) ...

(b) ...

(c) the addition or alteration of signage relating to the casino business on the exterior of the casino venue or on or around the building within which it is located.

The process by which the Licence Holder may obtain approval for construction or design changes to Levels 3 or 4 and the rooftop area of the Casino Venue, (paragraph (a) above), is set out in condition 7. The Commission will determine any application for approval under 6(b). The Executive Director may approve the addition or alteration of signage relating to the casino business on the exterior of the Casino Venue or on or around the building within which it is located (paragraph (c) above) if he/she is satisfied the proposed changes will have no potentially adverse effects. If he/she is not so satisfied, the proposed changes must be referred to the Commission for a decision or approval.

3. The proposed signage will have no potentially adverse effects and is approved by the Executive Director under delegated authority pursuant to condition 6 of CCL’s venue licence.

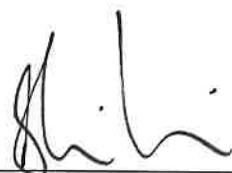

Blair Cairncross
Executive Director
Gambling Commission

8 November 2018

Window/ Slider door panel

STONELEIGH™
OUTDOOR BAR AT
CHRISTCHURCH CASINO



Wall column
Apply no graphics to this panel

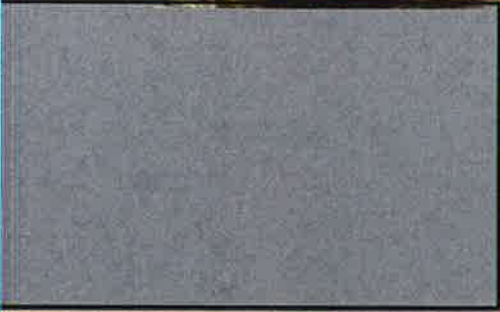

Window/door panel



Aluminum window joinery - optional design panel

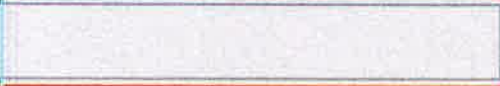

Window/door panel



Wall column



Apply no graphics to this panel

2155mm

600mm

697mm

155mm

697mm

570mm

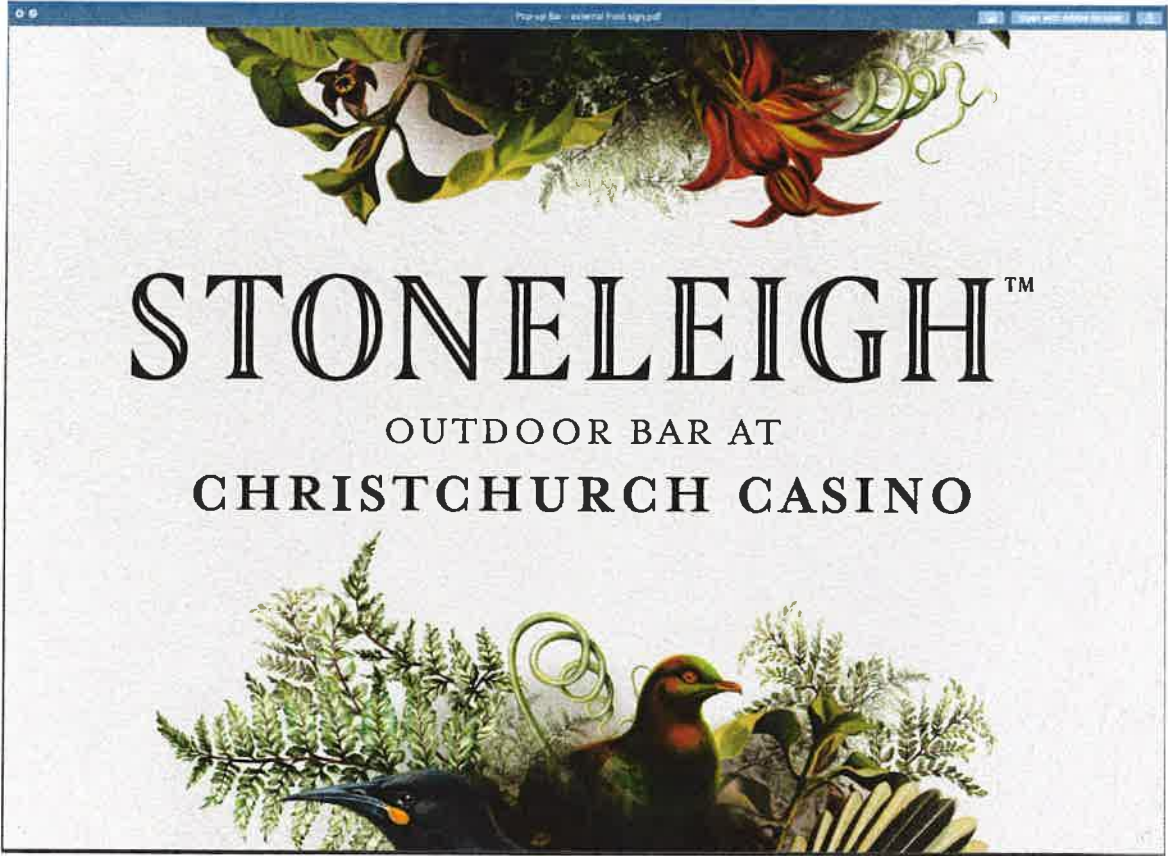



STONELEIGH™

OUTDOOR BAR AT
CHRISTCHURCH CASINO

OPERATING TIMES

WED-SAT: 4pm-10pm

SUN: 12pm-8pm

ALSO OPEN

Cup Day & Christmas Eve

4pm-10pm

STONELEIGH™
MADE IN AUCKLAND
NEW ZEALAND

