

**DECISION UNDER DELEGATED AUTHORITY ON AN APPLICATION
BY SKYCITY CASINO MANAGEMENT LIMITED FOR APPROVAL OF
NEW FLOOR PLANS FOR THE AUCKLAND CASINO**

Date of Decision: 11 November 2016

1. On 4 November 2016, SKYCITY Casino Management Limited ("SCML") applied, pursuant to condition 11 of its operator's licence for the Auckland casino, for approval of two new floor plans, 2016 L1 001 and 2016 L2 008.

2. Condition 11 provides as follows:

The Licence Holder shall operate in accordance with approved floor layouts showing the position of gaming tables and gaming machines. The Licence Holder shall obtain approval for new floor plans prior to relocating or installing tables or machines in positions not specified in approved floor layouts. When applying, the Licence Holder must submit fresh plans showing the floor layout for the Gambling Area and details of the proposed CCTV layout for consideration. Any change must comply with the Surveillance Standard. The Executive Director and a single Gambling Commissioner may approve the new floor plans if they are satisfied that the floor layout has no potentially adverse effects. If they are not so satisfied, the proposed floor plan must be referred to the Commission for a decision on approval.

3. SCML submitted as follows:

(a) On level 1 it was to install seven new electronic gaming machines ("EGMs") and reconfigure the existing layout as follows:

- install one EGM to an existing bank of three;
- reposition seven EGMs from flush against the wall to sitting on an angle;
- install two EGMs to an existing bank of four;
- reconfigure an existing bank of four, and install an additional two, EGMs; and
- merge two banks of four, and install an additional two, EGMs.

(b) On level 2 it wants to remove a bank of 10 EGMs and reinstall two banks of five EGMs across the western and northern walls of the same area.

(c) The number of tables and machines deployed will always comply with licence conditions.

4. The proposal raises no issues of regulatory concern for the Commission. Accordingly plans 2016 L1 001 and 2016 L2 008 (**attached**) are approved by the Chief Gambling Commissioner and the Executive Director under delegated authority pursuant to condition 11 SCML's operator's licence for the Auckland casino.

5. Once SCML is reliant on plan 2016 L1 001, plan 2015 L1 001 will cease to be valid.

6. Once SCML is reliant on plan 2016 L2 008, plan 2016 L2 007 will cease to be valid.

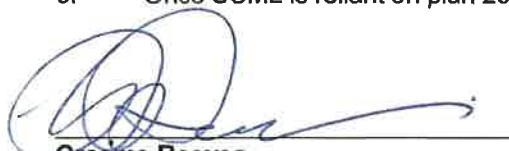

Graeme Reeves
Chief Gambling Commissioner
Gambling Commission

11th November 2016



Nick Paterson
Executive Director
Gambling Commission

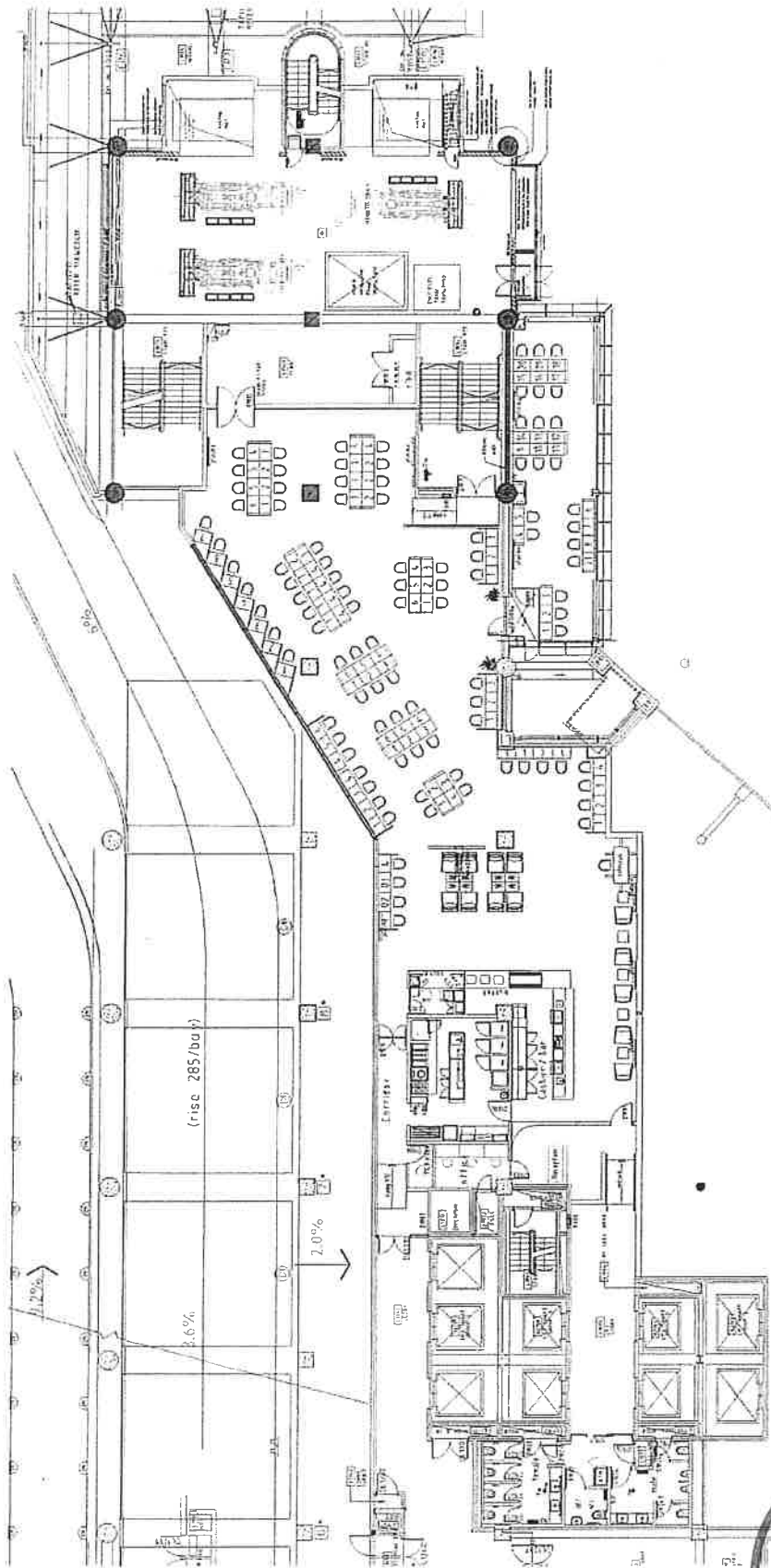

Drawing Project 01 No. 228 - N.L.S.

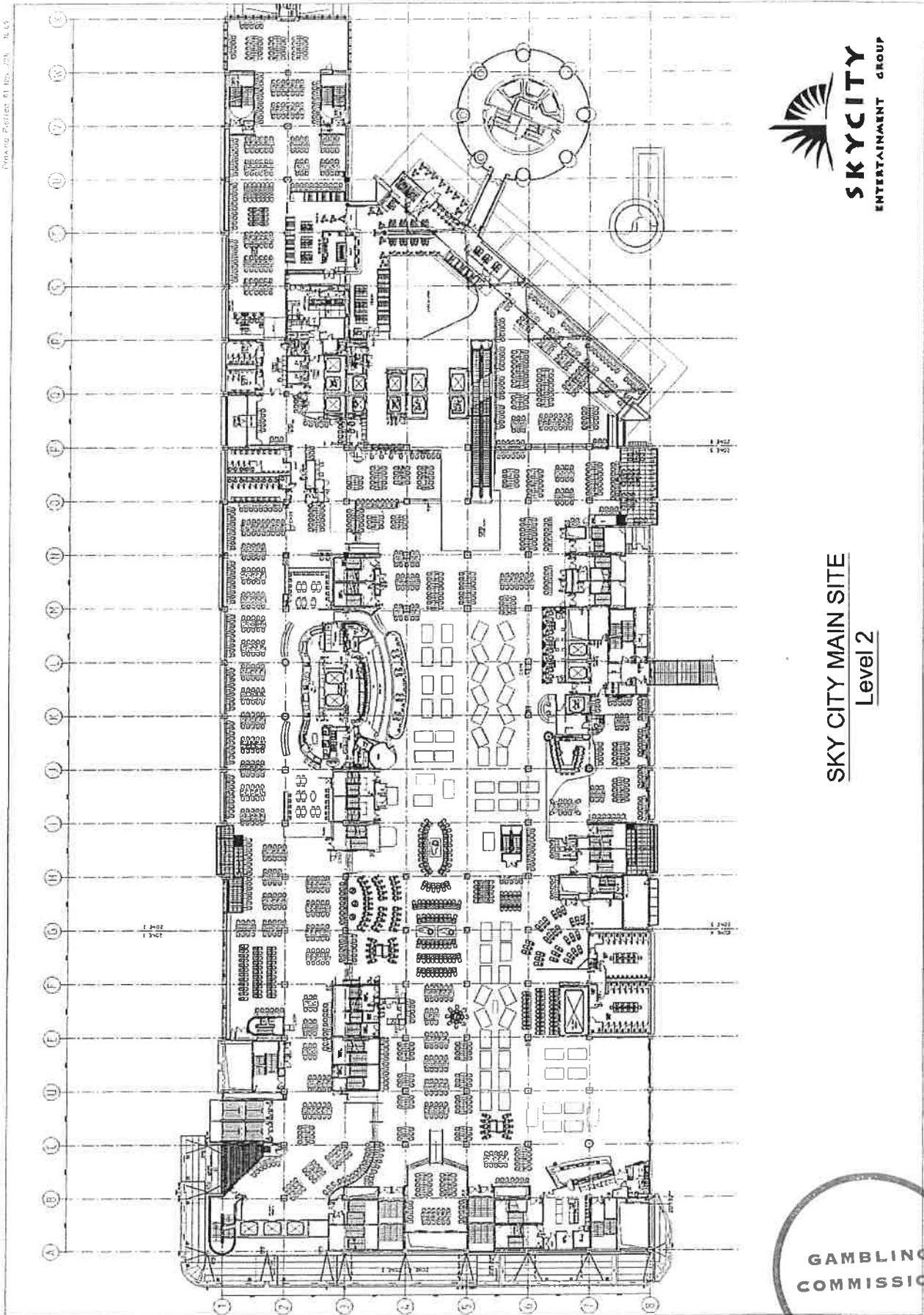

SKY CITY MAIN SITE
Level 2



30' x 30' SCALE