

**DECISION UNDER DELEGATED AUTHORITY ON AN APPLICATION  
BY SKYCITY CASINO MANAGEMENT LIMITED FOR APPROVAL OF  
NEW FLOOR PLANS FOR THE AUCKLAND CASINO**

**Date of Decision:** 16 March 2016

1. On 10 March 2016, SKYCITY Casino Management Limited ("SCML") applied, pursuant to condition 11 of its operator's licence for the Auckland casino, for approval of two new floor plans: 2016 L2 002 and 2016 L3 003.
2. Condition 11 provides as follows:
  11. The Licence Holder shall operate in accordance with approved floor layouts showing the position of gaming tables and gaming machines. The Licence Holder shall obtain approval for new floor plans prior to relocating or installing tables or machines in positions not specified in approved floor layouts. When applying, the Licence Holder must submit fresh plans showing the floor layout for the Gambling Area and details of the proposed CCTV layout for consideration. Any change must comply with the Surveillance Standard. The Executive Director and a single Gambling Commissioner may approve the new floor plans if they are satisfied that the floor layout has no potentially adverse effects. If they are not so satisfied, the proposed floor plan must be referred to the Commission for a decision on approval.
3. SCML submitted as follows:
  - (a) To accommodate construction work on level 2, it wants to remove 22 electronic gaming machines ("EGMs"). The EGMs will not be relocated elsewhere.
  - (b) Its current approved plan for level 3 features a bank of three EGMs in the Platinum Room. It was able to install only two of these EGMs in this area. Therefore it wants to update its plan to reflect the installation of two EGMs rather than three.
4. The proposal raised no issues of regulatory concern for the Commission. Accordingly new plans 2016 L2 002 and 2016 L3 003 (**attached**) are approved by the Chief Gambling Commissioner and the Executive Director under delegated authority pursuant to condition 11 of SCML's operator's licence for the Auckland casino.
5. Once SCML is reliant on plan 2016 L2 002, plan 2016 L2 001 will cease to be valid.
6. Once SCML is reliant on plan 2016 L3 003, plan 2016 L3 002 will cease to be valid.

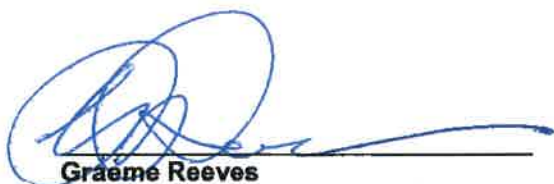



**Graeme Reeves**  
Chief Gambling Commissioner  
Gambling Commission

16 March 2016



**Blair Cairncross**  
Executive Director  
Gambling Commission

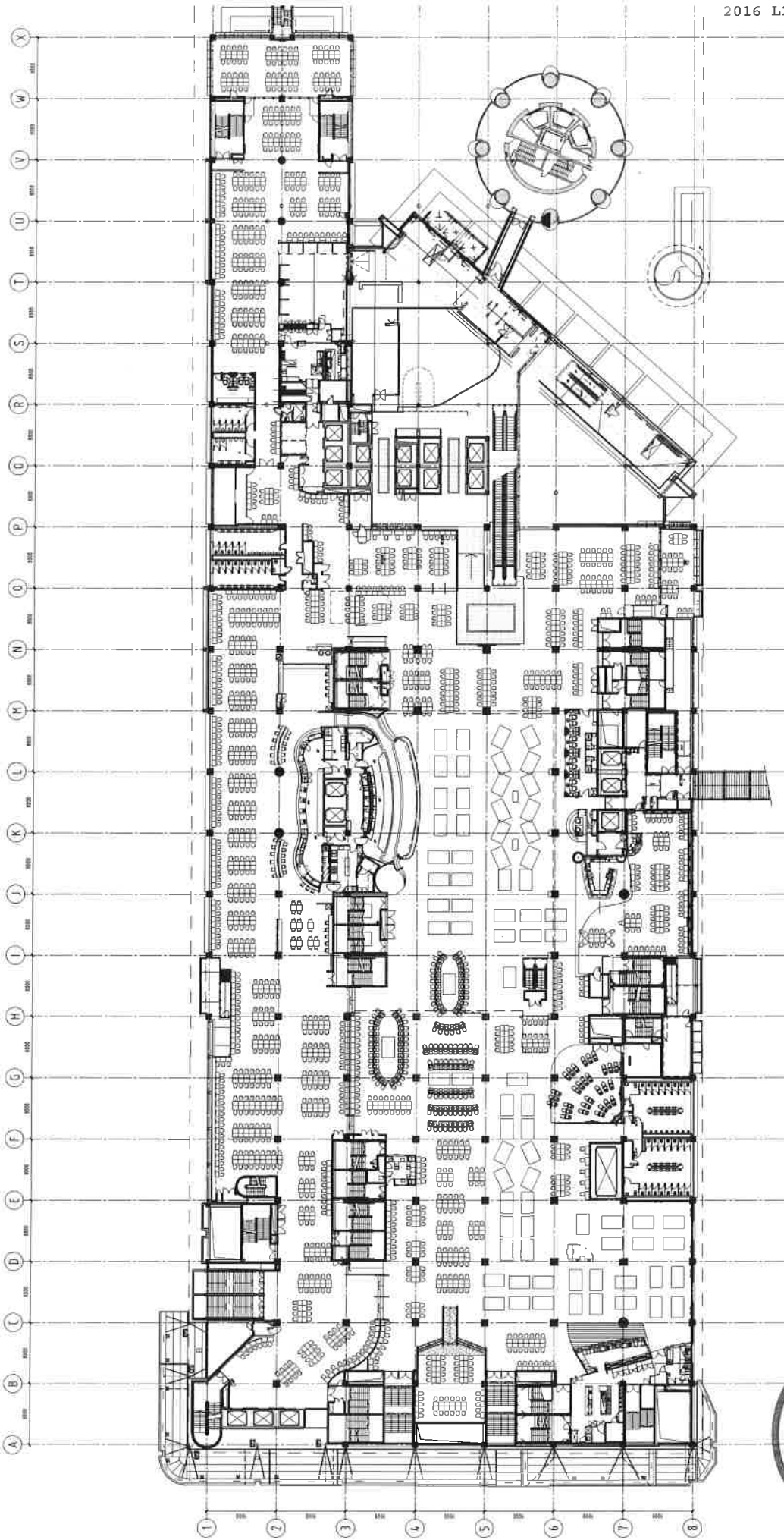

**Moller Architects**  
 Moller Architects  
 118 West 10th Street  
 Vancouver, BC V6Y 1P1  
 Tel: 604.681.8888  
 www.mollerarchitects.com

Cell: 604.9.3570686  
 Office: 604.681.8888  
 118 West 10th Street  
 Vancouver, BC V6Y 1P1  
 Tel: 604.681.8888  
 www.mollerarchitects.com



Sky City Entertainment Group  
 Gaming Layouts

CLIENT AND PROJECT  
 Designer: AC  
 Architect: AC  
 Date: 04/10/2016  
 Project: SKY CITY PHASE 1 ATRIUM WORKS  
 File Path: \\networks\1\March\2016\120616.ppt

DISSEMINATION INFORMATION  
 \* Refer to Section 1 for Object Signatures  
 Main Contractor shall verify all dimensions before commencing work  
 This drawing shall be used in conjunction with all relevant documents.  
 Copyright © Moller Architects Inc. 2016

PROJECT TITLE  
 Level 2 Gaming Layout  
 SKY CITY  
 PHASE 1 ATRIUM WORKS  
 09 MAR 2016

REV.	DATE	BY	CHK.	APP.
1	03/09/2016	AC	AC	AC
2	03/09/2016	AC	AC	AC
3	03/09/2016	AC	AC	AC
4	03/09/2016	AC	AC	AC
5	03/09/2016	AC	AC	AC
6	03/09/2016	AC	AC	AC
7	03/09/2016	AC	AC	AC
8	03/09/2016	AC	AC	AC
9	03/09/2016	AC	AC	AC
10	03/09/2016	AC	AC	AC
11	03/09/2016	AC	AC	AC
12	03/09/2016	AC	AC	AC
13	03/09/2016	AC	AC	AC
14	03/09/2016	AC	AC	AC
15	03/09/2016	AC	AC	AC
16	03/09/2016	AC	AC	AC
17	03/09/2016	AC	AC	AC
18	03/09/2016	AC	AC	AC
19	03/09/2016	AC	AC	AC
20	03/09/2016	AC	AC	AC
21	03/09/2016	AC	AC	AC
22	03/09/2016	AC	AC	AC
23	03/09/2016	AC	AC	AC
24	03/09/2016	AC	AC	AC
25	03/09/2016	AC	AC	AC
26	03/09/2016	AC	AC	AC
27	03/09/2016	AC	AC	AC
28	03/09/2016	AC	AC	AC
29	03/09/2016	AC	AC	AC
30	03/09/2016	AC	AC	AC
31	03/09/2016	AC	AC	AC
32	03/09/2016	AC	AC	AC
33	03/09/2016	AC	AC	AC
34	03/09/2016	AC	AC	AC
35	03/09/2016	AC	AC	AC
36	03/09/2016	AC	AC	AC
37	03/09/2016	AC	AC	AC
38	03/09/2016	AC	AC	AC
39	03/09/2016	AC	AC	AC
40	03/09/2016	AC	AC	AC
41	03/09/2016	AC	AC	AC
42	03/09/2016	AC	AC	AC
43	03/09/2016	AC	AC	AC
44	03/09/2016	AC	AC	AC
45	03/09/2016	AC	AC	AC
46	03/09/2016	AC	AC	AC
47	03/09/2016	AC	AC	AC
48	03/09/2016	AC	AC	AC
49	03/09/2016	AC	AC	AC
50	03/09/2016	AC	AC	AC
51	03/09/2016	AC	AC	AC
52	03/09/2016	AC	AC	AC
53	03/09/2016	AC	AC	AC
54	03/09/2016	AC	AC	AC
55	03/09/2016	AC	AC	AC
56	03/09/2016	AC	AC	AC
57	03/09/2016	AC	AC	AC
58	03/09/2016	AC	AC	AC
59	03/09/2016	AC	AC	AC
60	03/09/2016	AC	AC	AC
61	03/09/2016	AC	AC	AC
62	03/09/2016	AC	AC	AC
63	03/09/2016	AC	AC	AC
64	03/09/2016	AC	AC	AC
65	03/09/2016	AC	AC	AC
66	03/09/2016	AC	AC	AC
67	03/09/2016	AC	AC	AC
68	03/09/2016	AC	AC	AC
69	03/09/2016	AC	AC	AC
70	03/09/2016	AC	AC	AC
71	03/09/2016	AC	AC	AC
72	03/09/2016	AC	AC	AC
73	03/09/2016	AC	AC	AC
74	03/09/2016	AC	AC	AC
75	03/09/2016	AC	AC	AC
76	03/09/2016	AC	AC	AC
77	03/09/2016	AC	AC	AC
78	03/09/2016	AC	AC	AC
79	03/09/2016	AC	AC	AC
80	03/09/2016	AC	AC	AC
81	03/09/2016	AC	AC	AC
82	03/09/2016	AC	AC	AC
83	03/09/2016	AC	AC	AC
84	03/09/2016	AC	AC	AC
85	03/09/2016	AC	AC	AC
86	03/09/2016	AC	AC	AC
87	03/09/2016	AC	AC	AC
88	03/09/2016	AC	AC	AC
89	03/09/2016	AC	AC	AC
90	03/09/2016	AC	AC	AC
91	03/09/2016	AC	AC	AC
92	03/09/2016	AC	AC	AC
93	03/09/2016	AC	AC	AC
94	03/09/2016	AC	AC	AC
95	03/09/2016	AC	AC	AC
96	03/09/2016	AC	AC	AC
97	03/09/2016	AC	AC	AC
98	03/09/2016	AC	AC	AC
99	03/09/2016	AC	AC	AC
100	03/09/2016	AC	AC	AC

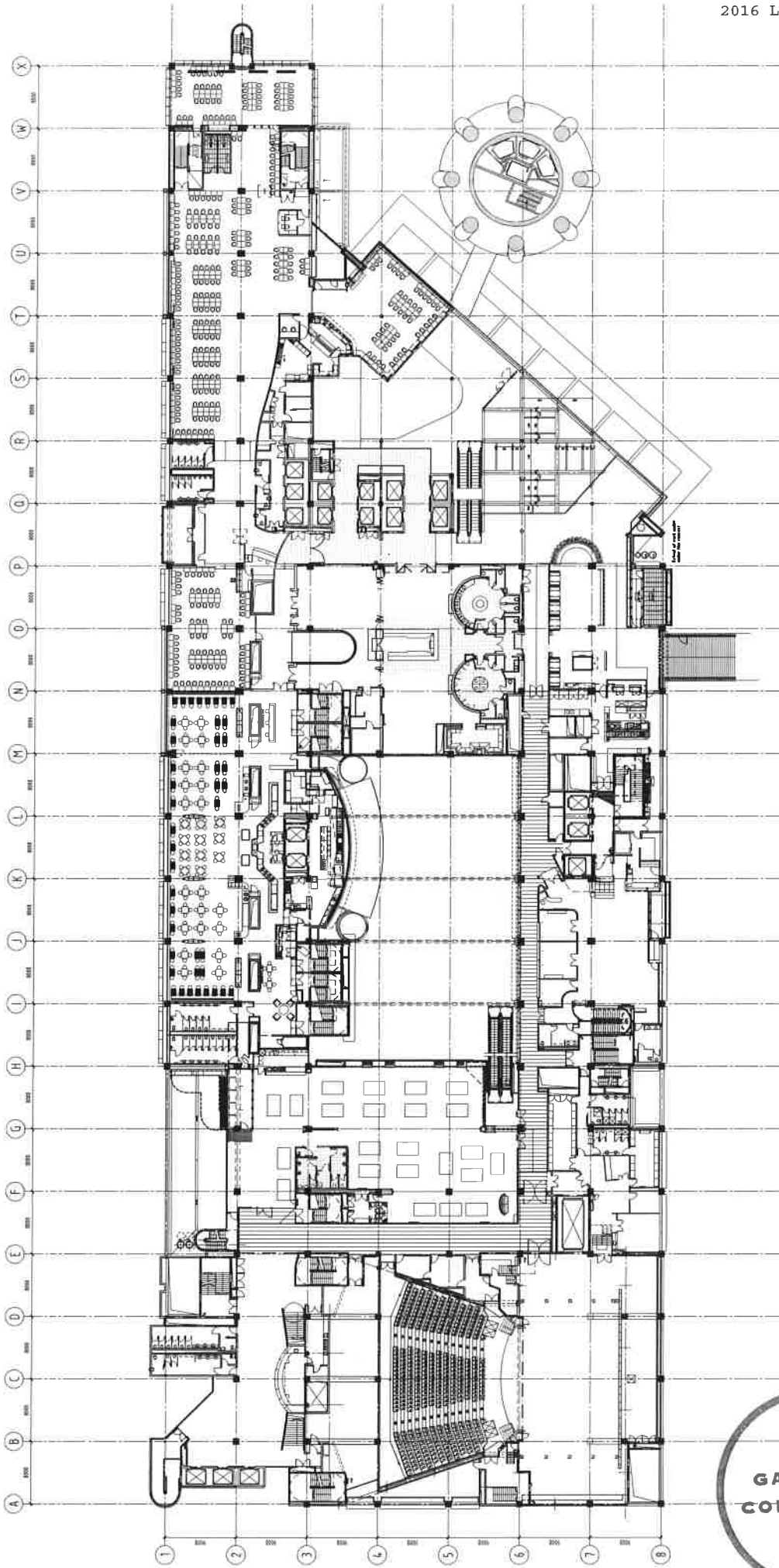

<p><b>CLIENT AND PROJECT</b></p> <p>Call: 64 9 2570600                  Fax: 64 9 2570600                  Level 12, 100 Market Street                  PO Box 2518, Auckland                  www.mollerarchitects.com</p>	<p><b>SKY CITY ENTERTAINMENT GROUP</b></p> <p>Sky City Entertainment Group                  Gaming Layouts</p>	<p><b>DATE AND PROJECT</b></p> <p>5132C   A1205</p>															
			<p><b>SKY CITY ENTERTAINMENT GROUP</b></p>														
<p><b>PROJECT TITLE</b></p> <p>Level 3 Gaming Layout                  SKY CITY                  MACHINE REMOVAL PLATINUM                  09 MAR 2016</p>																	
<p><b>DESIGNED INFORMATION</b></p> <p>Author: [Name], [Title], [Date]                  Designer: [Name], [Title], [Date]                  Checker: [Name], [Title], [Date]                  Plot Date: [Date]</p>																	
<p><b>REVISIONS</b></p> <table border="1"> <thead> <tr> <th>No.</th> <th>Description</th> <th>Date</th> </tr> </thead> <tbody> <tr> <td>1</td> <td>Initial Issue</td> <td>09 MAR 2016</td> </tr> <tr> <td>2</td> <td>Revised</td> <td></td> </tr> <tr> <td>3</td> <td>Revised</td> <td></td> </tr> <tr> <td>4</td> <td>Revised</td> <td></td> </tr> </tbody> </table>			No.	Description	Date	1	Initial Issue	09 MAR 2016	2	Revised		3	Revised		4	Revised	
No.	Description	Date															
1	Initial Issue	09 MAR 2016															
2	Revised																
3	Revised																
4	Revised																