DECISION UNDER DELEGATED AUTHORITY ON AN APPLICATION BY SKYCITY CASINO MANAGEMENT LIMITED FOR APPROVAL OF NEW FLOOR PLANS FOR THE AUCKLAND CASINO

Date of Decision: 19 **October 2015**

1. On 15 October 2015, SKYCITY Casino Management Limited ("**SCML**") applied, pursuant to condition 11 of its operator's licence for the Auckland casino, for approval of two new floor plans: 2015 L2 012 and 2015 L3 008.

2. Condition 11 provides as follows:

> 11. The Licence Holder shall operate in accordance with approved floor layouts showing the position of gaming tables and gaming machines. The Licence Holder shall obtain approval for new floor plans prior to relocating or installing tables or machines in positions not specified in approved floor layouts. When applying, the Licence Holder must submit fresh plans showing the floor layout for the Gambling Area and details of the proposed CCTV layout for consideration. Any change must comply with the Surveillance Standard. The Executive Director and a single Gambling Commissioner may approve the new floor plans if they are satisfied that the floor layout has no potentially adverse effects. If they are not so satisfied, the proposed floor plan must be referred to the Commission for a decision on approval.

3. SCML submitted as follows:

   (a) Work around the installation of the new large escalator in the Atrium continues and has necessitated the installation of scaffolding on the MGF. To complete the work, the scaffolding requires strengthening by the temporary installation of beams. The installation of these beams requires the relocation of a number of gaming machines.

   (b) It wants to remove 48 gaming machines from around the MGF front entry area, relocating 19 to other parts of the MGF.

   (c) It also wants to remove 12 gaming machines from the Platinum Room on level 3, relocating 41 gaming machines to this area. This means that in total, 60 gaming machines come out and 60 gaming machines go back in.

4. The proposal raised no issues of regulatory concern for the Commission. Accordingly new plans 2015 L2 012 and 2015 L3 008 (**attached**) are approved by the Chief Gambling Commissioner and the Executive Director under delegated authority pursuant to condition 11 of SCML's operator's licence for the Auckland casino.

5. Once SCML is reliant on plan 2015 L2 012, plan 2015 L2 011 will cease to be valid.

6. Once SCML is reliant on plan 2015 L3 008, plan 2015 L3 007 will cease to be valid.

Graeme Reeves
Chief Gambling Commissioner
Gambling Commission

Blair Cairncross
Executive Director
Gambling Commission

October 2015

GAMBLING COMMISSION

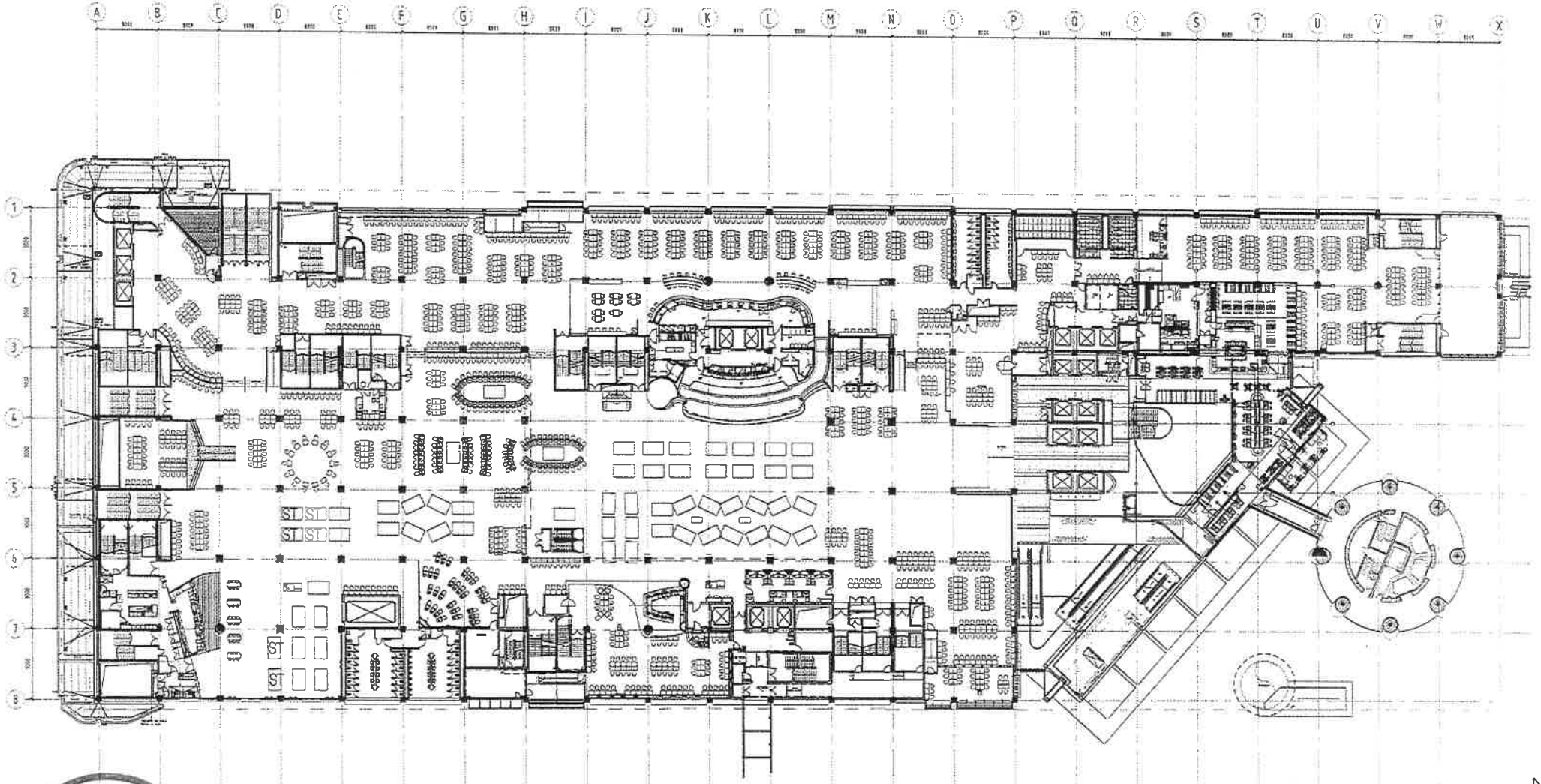

GAMBLING COMMISSION

SCHEDULE

GAMING TABLES	GAMING MACHINES
[illegible]	MAIN FLOOR
BACCARAT PIT	
HIGH GAMING	
GRAND TOTAL	

2015 L2 012

Moller Architects

Cell-64 9 3570686

Suite 601 Ironstone
150 Kerrigan Road
Auckland 1010
New Zealand
info@moller-architects.com

CLIENT AND PROJECT

SKYCITY ENTERTAINMENT GROUP

Sky City Entertainment Group
Gaming Layouts

DRAWING INFORMATION

Design | Original Scale [A1] 250
Drawn AC | Reduced Scale [A3] 500
Dwg. Chkd TSD | Approved for Construction | Date
Rev. Chkd | / /
CAD File [illegible]

* Refer to Revision 1 for Original Signatures
Main Contractor shall verify all dimensions before commencing work.
This drawing shall be read in conjunction with all relevant documents.
Copyright © Moller Architects Limited

DRAWING TITLE

Level 2 Gaming Layout
SKYCITY
Delta Machines Removal
21 OCT 2015

REVISION

No.	Revision	By	Chk	Appd	Date
A	ISSUED FOR INFORMATION	DM			12/10/15

JOB NO.	DRAWING NO.	REVISION
5132C	[illegible]	A

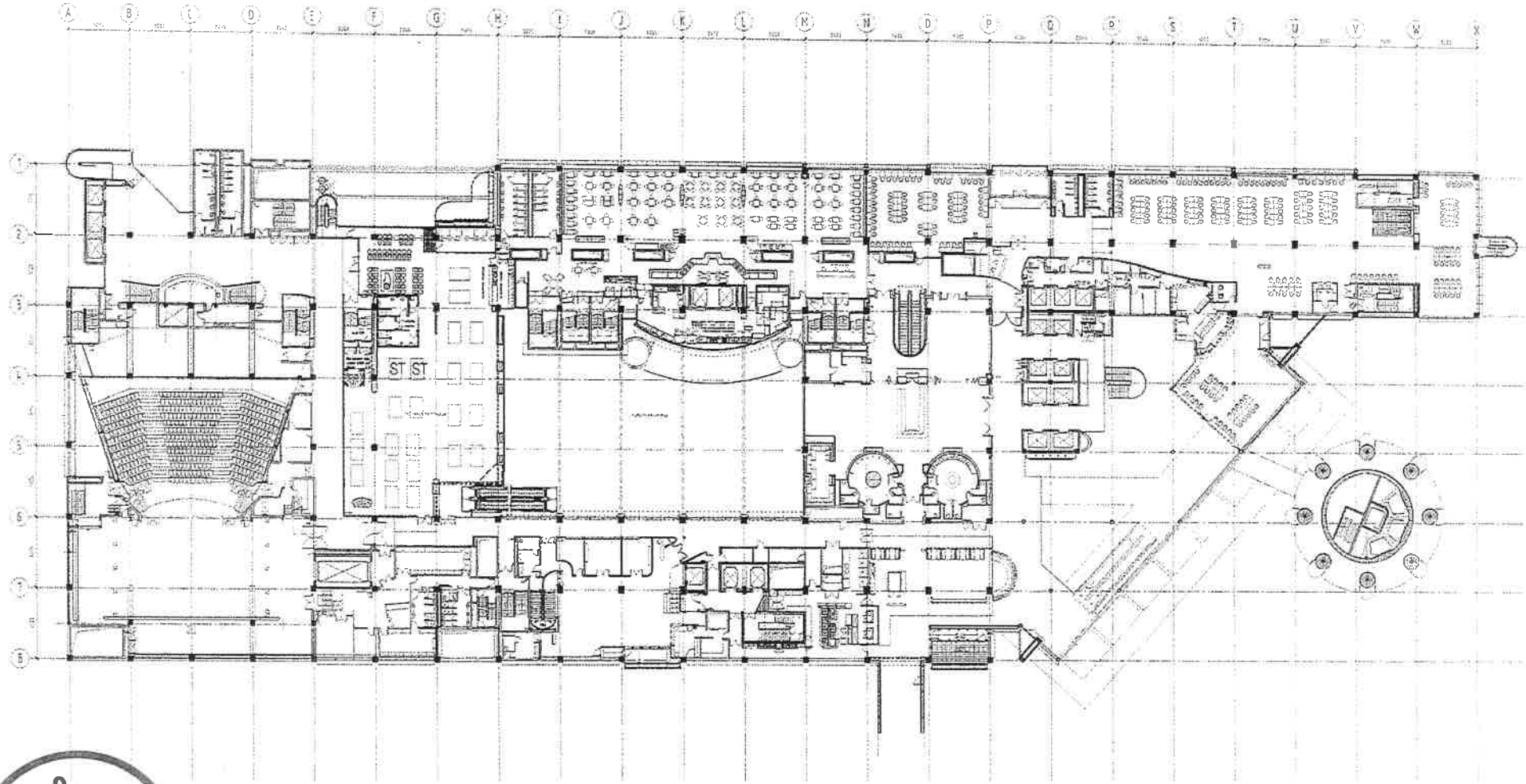

2015 L3 008

GAMBLING COMMISSION

SCHEDULE

GAMING TABLES GAMING MACHINES

BACCARAT POCKET = 24 PLATINUM POCH = 227

Moller Architects

Call +64 9 3570888
Fax +64 9 3570889

CLIENT AND PROJECT

SKYCITY ENTERTAINMENT GROUP

Sky City Entertainment Group
Gaming Layouts

DRAWING INFORMATION

DRAWING TITLE

Level 3 Gaming Layout
SKYCITY
Delta Machines Displacement
21 Oct 2015

REVISION

JOB NO.	DRAWING NO.	REVISION
5132C	A1205	A