DECISION UNDER DELEGATED AUTHORITY ON AN APPLICATION BY SKYCITY CASINO MANAGEMENT LIMITED FOR APPROVAL OF NEW FLOOR PLANS FOR THE AUCKLAND CASINO

Date of Decision: 25 **May 2015**

1. On 20 May 2015, SKYCITY Casino Management Limited ("**SCML**") applied, pursuant to condition 11 of its operator's licence for the Auckland casino, for approval of two new floor plans: 2015 L2 006 and 2015 L3 005.

2. Condition 11 provides as follows:

> 11. The Licence Holder shall operate in accordance with approved floor layouts showing the position of gaming tables and gaming machines. The Licence Holder shall obtain approval for new floor plans prior to relocating or installing tables or machines in positions not specified in approved floor layouts. When applying, the Licence Holder must submit fresh plans showing the floor layout for the Gambling Area and details of the proposed CCTV layout for consideration. Any change must comply with the Surveillance Standard. The Executive Director and a single Gambling Commissioner may approve the new floor plans if they are satisfied that the floor layout has no potentially adverse effects. If they are not so satisfied, the proposed floor plan must be referred to the Commission for a decision on approval.

3. SCML submitted as follows:

   (a) It wants to make changes to levels 2 and 3 in three stages, over a period of approximately five to 10 days towards the end of June 2015.

   (b) In the initial stage, it wants to install a Rapid Baccarat game in the Baccarat Room on level 3 in place of a Rapid Roulette game on level 2. In addition, it wants to install two new Midi Baccarat tables in the Baccarat Room and redesignate two of the existing Midi Baccarat tables as substitute tables.

   (c) In the second stage it wants to reconfigure tables within the Baccarat Room.

   (d) In the final stage it wants to install eight Mini Baccarat tables in the Baccarat Room on level 3. It also wants to remove four tables from level 2, and designate another four tables on level 2 as substitute tables.

   (e) On or around the same time, it wants to relocate 53 electronic gaming machines from the Platinum Room on level 3 to the level 2 area vacated as a result of the removal of the escalator.

4. The proposal raised no issues of regulatory concern for the Commission. Accordingly new plans 2015 L2 006 and 2015 L3 005 (**attached**) are approved by the Chief Gambling

Commissioner and the Executive Director under delegated authority pursuant to condition 11 of SCML's operator's licence for the Auckland casino.

5. Once SCML is reliant on plan 2015 L2 006, plan 2015 L2 005 will cease to be valid.

6. Once SCML is reliant on plan 2015 L3 005, plan 2015 L3 004 will cease to be valid.

Graeme Reeves
Chief Gambling Commissioner
Gambling Commission

25 May 2015

GAMBLING COMMISSION

Blair Cairncross
Executive Director
Gambling Commission

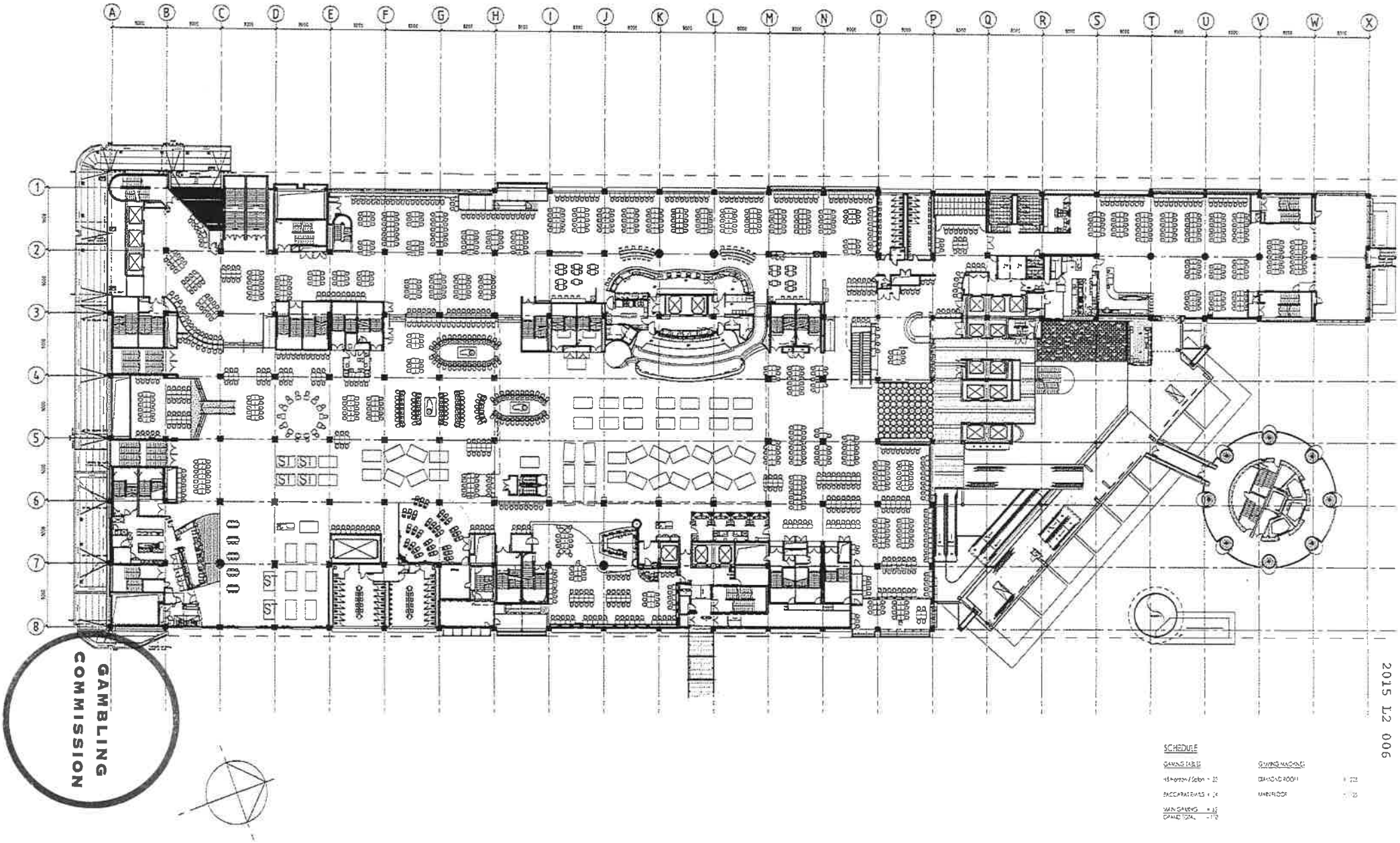

2015 L2 006

moller Moller Architects

Call +64 9 3570888
Fax +64 9 3570889

Level 13 West Plaza
N13 Albert Street
PO Box 109-292
Auckland, New Zealand

CLIENT AND PROJECT

SKYCITY ENTERTAINMENT GROUP

Sky City Entertainment Group
Gaming Layouts

DRAWING INFORMATION

Design | Original Scale [A1] 350
Drawn AC | Reduced Scale [A3] 500
Dwg. Chk'd TSD | Approved for Construction | Date
Des. Chk'd | / /

* Refer to Revision 1 for Original Signatures
Main Contractor shall verify all dimensions before commencing work.
This drawing shall be read in conjunction with all relevant documents.
Copyright © Craig Craig Moller Auckland Limited 2002

DRAWING TITLE

Level 2 Gaming Layout
SKYCITY
Baccarat Project

REVISION

No	Revision	By	Chk	Appd	Date
A	ISSUED FOR INFORMATION	SW			12/02/15

JOB NO | DRAWING NO. | REVISION

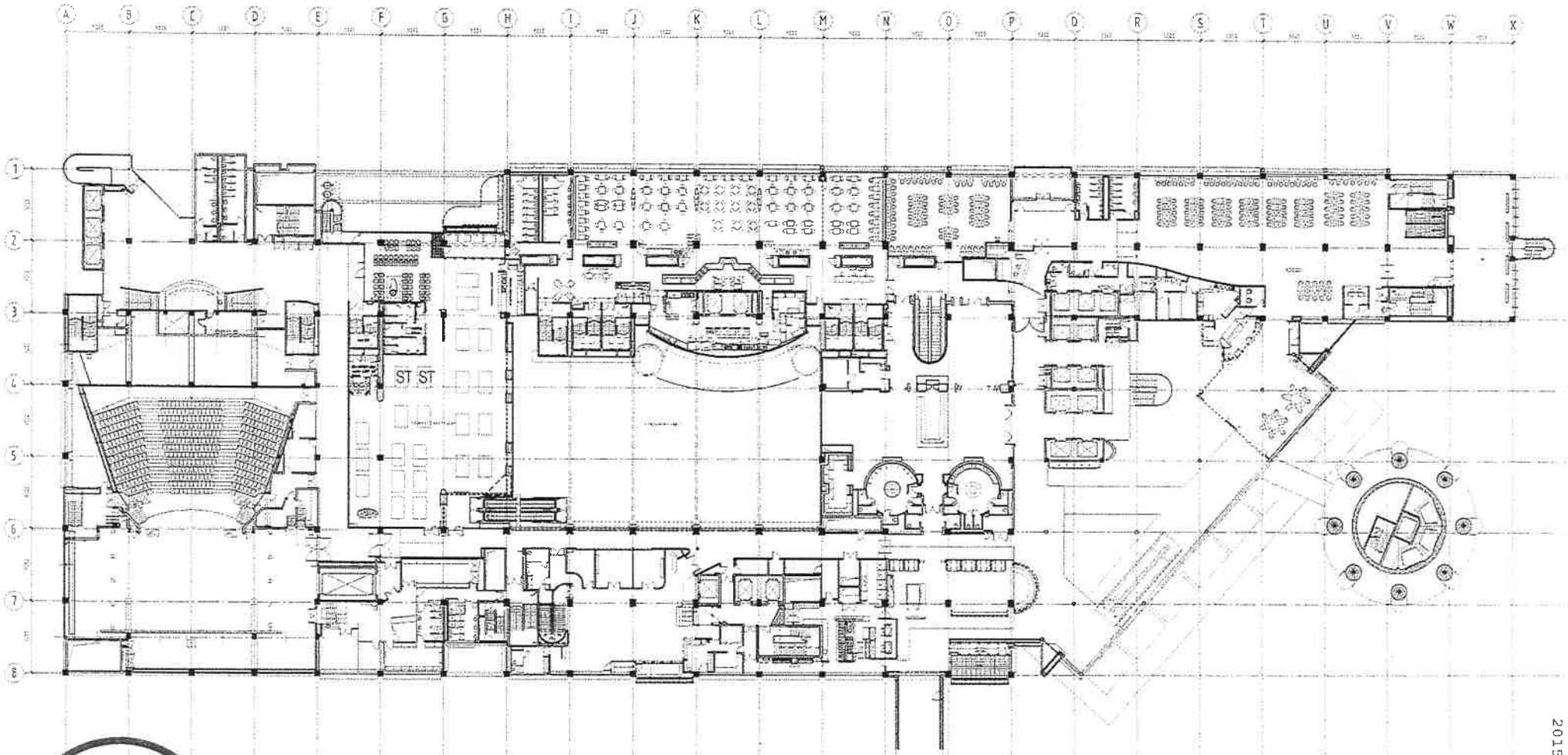

GAMBLING COMMISSION

2015 L3 005

SCHEDULE

GAMING TABLES GAMING MACHINES

BACCARAT ROOM(S) x 24 PLATINUM ROOM x 20

moller Moller Architects®

Call +64 9 3570689
Fax +64 9 3570689

Level 13 West Plaza
103 Albert Street
PO Box 105-293
Auckland, New Zealand

CLIENT AND PROJECT

SKYCITY ENTERTAINMENT GROUP

Sky City Entertainment Group
Gaming Layouts

DRAWING INFORMATION

DRAWING TITLE

Level 3 Gaming Layout
SKYCITY
Baccarat Project

REVISION

JOB NO DRAWING NO REVISION