DECISION UNDER DELEGATED AUTHORITY ON AN APPLICATION BY SKYCITY CASINO MANAGEMENT LIMITED FOR APPROVAL OF NEW FLOOR PLANS FOR THE AUCKLAND CASINO

Date of Decision: 24 **April 2015**

1. On 22 April 2015, SKYCITY Casino Management Limited ("**SCML**") applied, pursuant to condition 11 of its operator's licence for the Auckland casino, for approval of two new floor plans: 2015 L2 005 and 2015 L3 004.

2. Condition 11 provides as follows:

> 11. The Licence Holder shall operate in accordance with approved floor layouts showing the position of gaming tables and gaming machines. The Licence Holder shall obtain approval for new floor plans prior to relocating or installing tables or machines in positions not specified in approved floor layouts. When applying, the Licence Holder must submit fresh plans showing the floor layout for the Gambling Area and details of the proposed CCTV layout for consideration. Any change must comply with the Surveillance Standard. The Executive Director and a single Gambling Commissioner may approve the new floor plans if they are satisfied that the floor layout has no potentially adverse effects. If they are not so satisfied, the proposed floor plan must be referred to the Commission for a decision on approval.

3. SCML submitted as follows:

   (a) It wants to move two gaming machines from the Platinum Room on level 3, and relocate them to the MGF.

4. The proposal raised no issues of regulatory concern for the Commission. Accordingly new plans 2015 L2 005 and 2015 L3 004 (**attached**) are approved by the Chief Gambling Commissioner and the Executive Director under delegated authority pursuant to condition 11 of SCML's operator's licence for the Auckland casino.

5. Once SCML is reliant on plan 2015 L2 005, plan 2015 L2 004 will cease to be valid.

6. Once SCML is reliant on plan 2015 L3 004, plan 2015 L3 003 will cease to be valid.

Graeme Reeves
Chief Gambling Commissioner
Gambling Commission

24 April 2015

GAMBLING COMMISSION

Blair Cairncross
Executive Director
Gambling Commission

Delegated approval 434

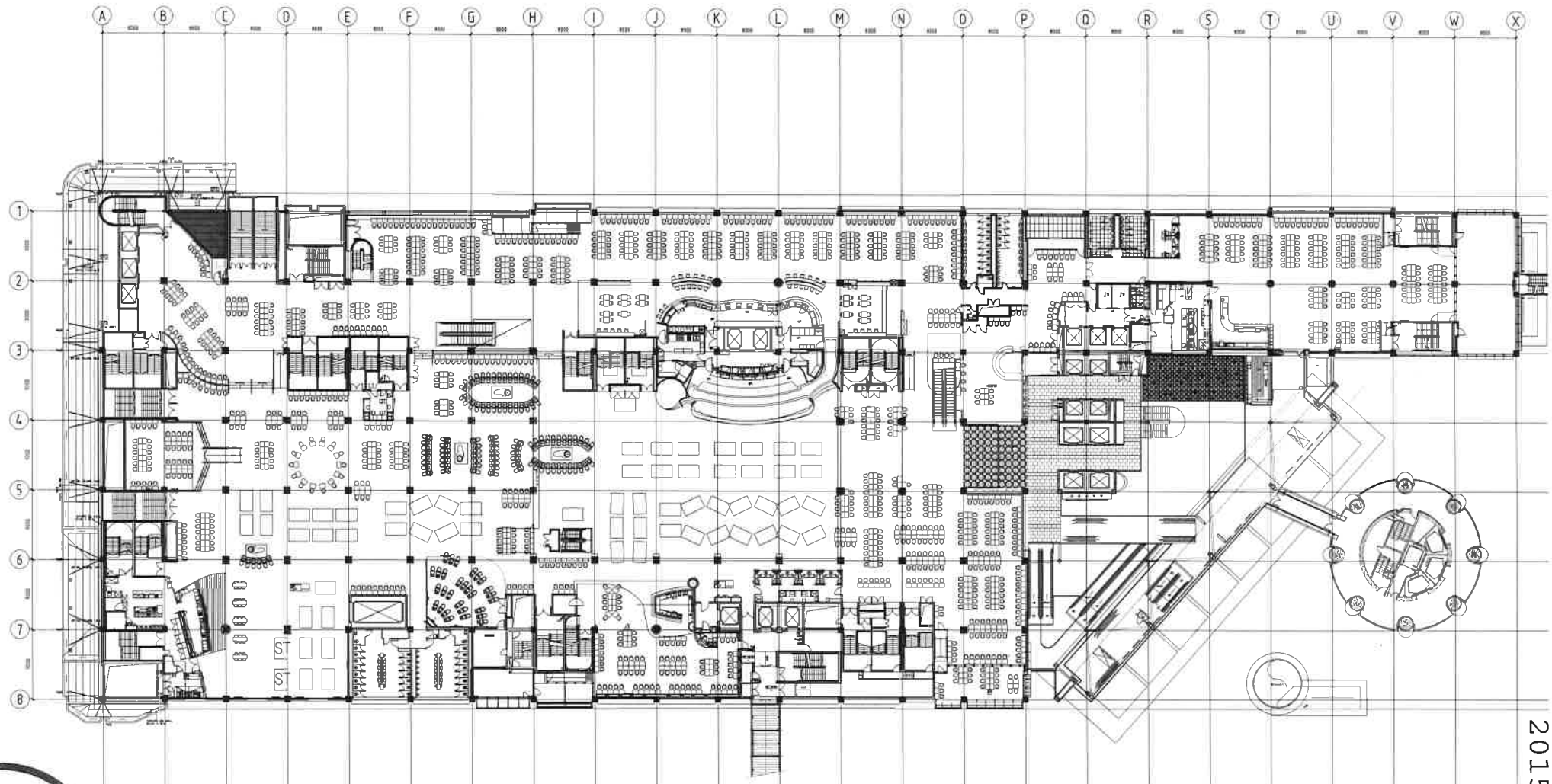

2015 L2 005

GAMBLING COMMISSION

SCHEDULE

GAMING TABLES

45 Pontoon / Sabbo = 32

BACCARAT PIT/LS = 10

MAIN GAMING = 67

GRAND TOTAL = 112

GAMING MACHINES

DIAMOND ROOM = 208

MAIN FLOOR = 1075

Moller Architects™

Call +64 9 3570686
Fax +64 9 3570689

Level 13 West Plaza
N°3 Albert Street
PO Box 105-793
Auckland, New Zealand

www.mollerarchitects.com

CLIENT AND PROJECT

SKYCITY ENTERTAINMENT GROUP

Sky City Entertainment Group
Gaming Layouts

DRAWING INFORMATION

Design		Original Scale	(A1) 250
Drawn	AC	Reduced Scale	(A3) 500
Dwg. Chk*	TSG	Approved for Construction*	Date
Des. Chk*			/ /
CAD File	K:\LAS132C-MOF Gaming Layouts\CAD\L2-REV1\L2-GAMING LAYOUT	2015-04-22_add Machines.dwg	
Plot Date	Wednesday, 22 April, 2015 7:13:08 AM	Original Size A1	

* Refer to Revision 1 for Original Signatures
Main Contractor shall verify all dimensions before commencing work
This drawing shall be read in conjunction with all relevant documents
Copyright © Craig Craig Moller Auckland Limited 2002

DRAWING TITLE

Level 2 Gaming Layout
SKYCITY
Add Machines to Game Platform
22 April 2015

REVISION

No.	Revision	By	Chk	Appd	Date
1	ISSUED FOR INFORMATION	[illegible]			10/02/15

JOB NO	DRAWING NO	REVISION
5132C	A1202	A

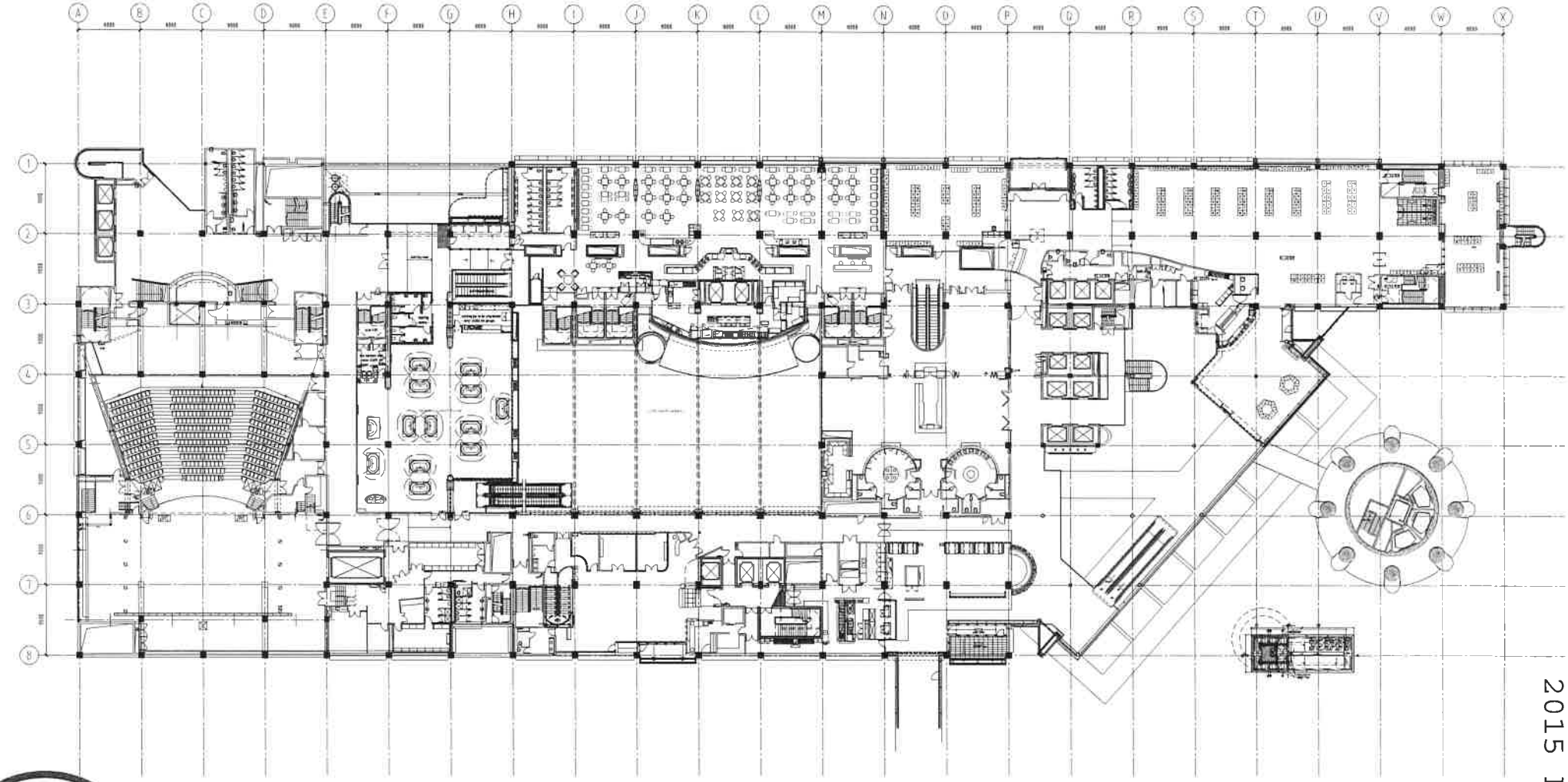

2015 L3 004

SCHEDULE

GAMING TABLES | GAMING MACHINES

BACCARAT ROOM/LT 13 | PLATINUM ROOM 1 253

GAMBLING COMMISSION

Moller Architects®

Call +64 9 3570680
Fax +64 9 3570689

Level 13 West Plaza
N°5 Albert Street
PO Box 105-293
Auckland, New Zealand
www.mollerarchitects.com

CLIENT AND PROJECT

SKYCITY ENTERTAINMENT GROUP

Sky City Entertainment Group
Gaming Layouts

DRAWING INFORMATION

Design: | Original Scale (A1) 250
Drawn: AJB | Reduced Scale (A3) 500
Dwg. Chk: TSC | Approved for Construction* Date
Des. Chk: / /
CAD File: A:\SKYCITY-MCF Gaming Layouts\CAD\A1-REF\Sky-c-L3-gaming Layout
Plot Date: Friday, 6 July 2012 8:54:45 a.m.

* Refer to Revision 1 for Original Signatures
Main Contractor shall verify all dimensions before commencing work
This drawing shall be read in conjunction with all relevant documents
Copyright © Craig Craig Moller Auckland Limited 2002

DRAWING TITLE

Level 3 Gaming Layout
SKYCITY -Platinum Room
Removed Machines
22 April 2015

REVISION

No.	Revision	By	Chk	Appd	Date
A	DA Approval				17/02/11
B	DA APPROVAL				04/07/11
C	Diamond Room Changes				15/02/15

JOB NO.	DRAWING NO.	REVISION
5132C	A1205	C