DECISION UNDER DELEGATED AUTHORITY ON AN APPLICATION BY SKYCITY CASINO MANAGEMENT LIMITED FOR APPROVAL OF NEW FLOOR PLANS FOR THE AUCKLAND CASINO

Date of Decision: 13 **February 2015**

1. On 11 February 2015, SKYCITY Casino Management Limited ("**SCML**") applied, pursuant to condition 11 of its operator's licence for the Auckland casino, for approval of new floor plans: 2015 L2 002 and 2015 L3 001.

2. Condition 11 provides as follows:

> 11. The Licence Holder shall operate in accordance with approved floor layouts showing the position of gaming tables and gaming machines. The Licence Holder shall obtain approval for new floor plans prior to relocating or installing tables or machines in positions not specified in approved floor layouts. When applying, the Licence Holder must submit fresh plans showing the floor layout for the Gambling Area and details of the proposed CCTV layout for consideration. Any change must comply with the Surveillance Standard. The Executive Director and a single Gambling Commissioner may approve the new floor plans if they are satisfied that the floor layout has no potentially adverse effects. If they are not so satisfied, the proposed floor plan must be referred to the Commission for a decision on approval.

3. SCML submitted as follows:

   (a) It wants to install 32 gaming machines into the Diamond area entrance way on level 2 of the casino.

   (b) Thirty of the gaming machines will be relocated from the Diamond outdoor Gambling Area and two from the Platinum Room on level 3.

   (c) It wants to relocate the gaming machines from 19 February 2015.

4. The proposal raised no issues of regulatory concern for the Commission. Accordingly new plans 2015 L2 002 and 2015 L3 001 (**attached**) are approved by the Chief Gambling Commissioner and the Executive Director under delegated authority pursuant to condition 11 of SCML's operator's licence for the Auckland casino.

5. Once SCML is reliant on plan 2015 L2 002, plan 2014 L2 036 will cease to be valid.

6. Once SCML is reliant on plan 2015 L3 001, plan 2014 L3 013 will cease to be valid.

Graeme Reeves
Chief Gambling Commissioner
Gambling Commission

13 February 2015

GAMBLING COMMISSION

Blair Cairncross
Executive Director
Gambling Commission

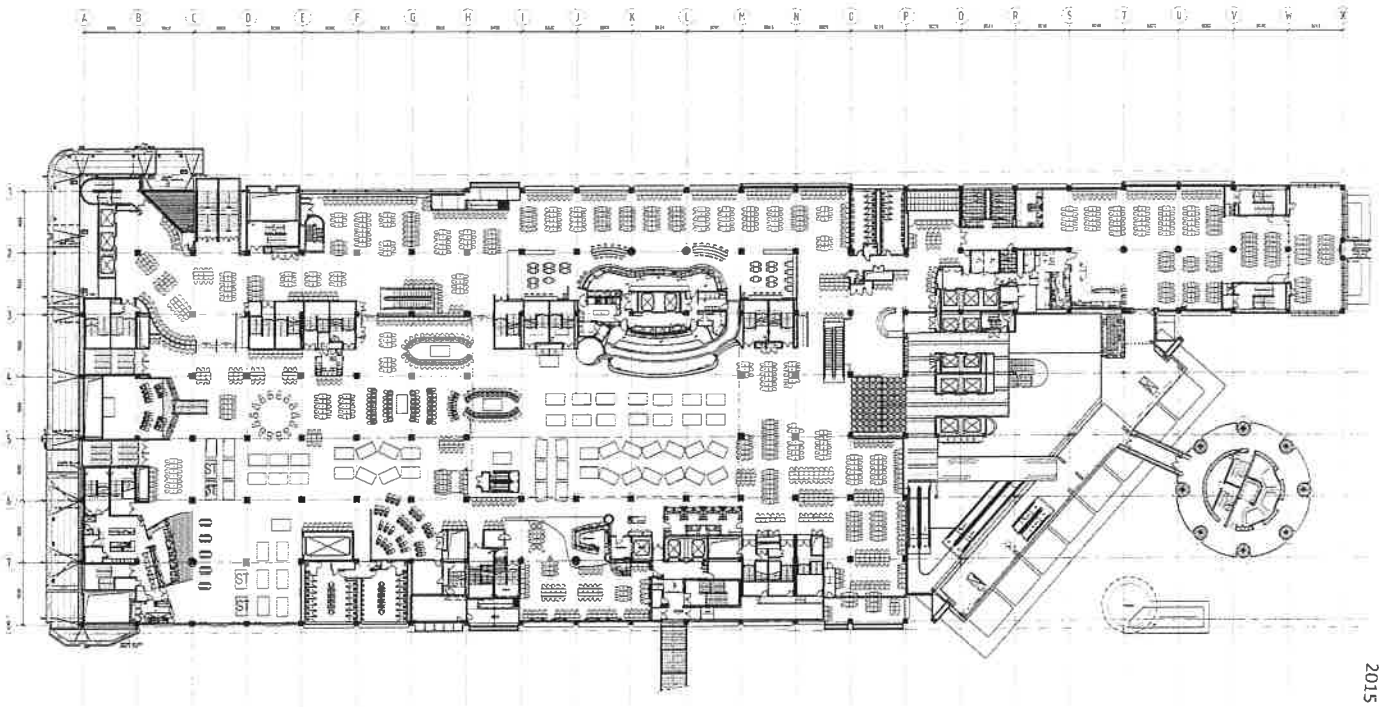

2015 L2 002

muller

Sky City Entertainment Group
Gaming Layouts

Level 2 Gaming Layout
SKYCITY
Diamond Room Changes
10 Feburary 2015

5132C | A1203 | A

GAMBLING COMMISSION

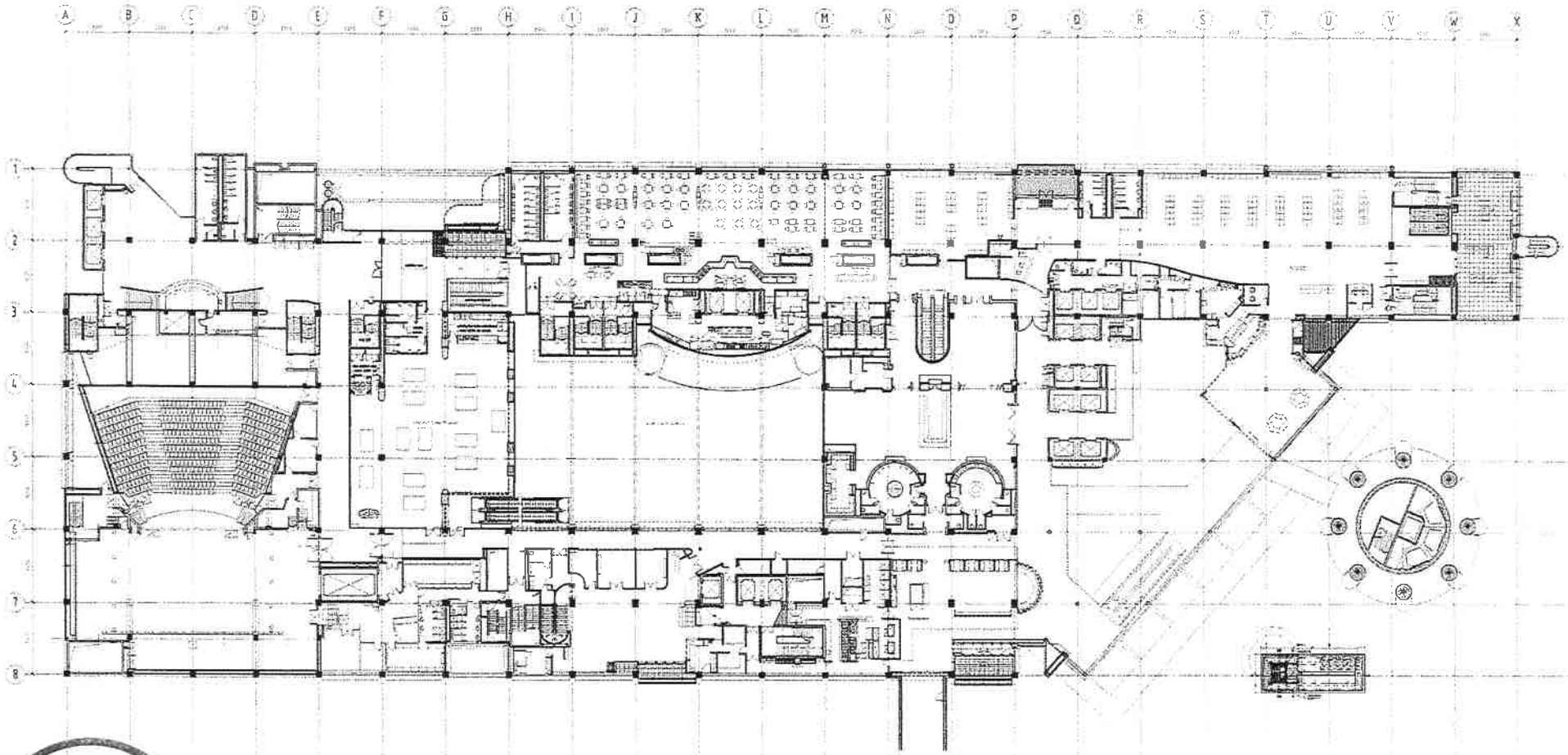

GAMBLING COMMISSION

2015 L3 001

SCHEDULE

Moller Architects	CLIENT AND PROJECT: SKYCITY ENTERTAINMENT GROUP — Sky City Entertainment Group Gaming Layouts	DRAWING INFORMATION	DRAWING TITLE: Level 3 Gaming Layout SKYCITY - Platinum Room Diamond Room Changes 10 Feburary 2015

REVISION

JOB NO.	DRAWING NO.	REVISION
5132C	A1205	C