UNDER DELEGATED AUTHORITY ON AN APPLICATION BY SKYCITY CASINO MANAGEMENT LIMITED FOR APPROVAL OF A NEW TEMPORARY FLOOR PLAN FOR THE AUCKLAND CASINO

Date of Decision: 20 **January 2015**

1. On 7 January 2015, SKYCITY Casino Management Limited ("**SCML**") applied, pursuant to condition 11 of its operator's licence for the Auckland casino, for approval of a new temporary floor plan, 2015 L2 01.

2. Condition 11 provides as follows:

> 11. The Licence Holder shall operate in accordance with approved floor layouts showing the position of gaming tables and gaming machines. The Licence Holder shall obtain approval for new floor plans prior to relocating or installing tables or machines in positions not specified in approved floor layouts. When applying, the Licence Holder must submit fresh plans showing the floor layout for the Gambling Area and details of the proposed CCTV layout for consideration. Any change must comply with the Surveillance Standard. The Executive Director and a single Gambling Commissioner may approve the new floor plans if they are satisfied that the floor layout has no potentially adverse effects. If they are not so satisfied, the proposed floor plan must be referred to the Commission for a decision on approval.

3. SCML submitted as follows:

   (a) It currently has one approved plan for level 2 – 2014 L2 036.

   (b) It wants to amend this plan by relocating two substitute tables for a Poker tournament being held at the casino on Auckland Anniversary Weekend.

4. The proposal raises no issues of regulatory concern for the Commission. Accordingly new plan 2015 L2 01 is approved by the Chief Gambling Commissioner and the Executive Director under delegated authority pursuant to condition 11 of SCML's operator's licence for the Auckland casino. Plan 2015 L2 01 is **attached**.

5. Once the abovementioned Poker tournament has concluded, plan 2015 L2 01 will cease to be valid.

Graeme Reeves
Chief Gambling Commissioner
Gambling Commission

20 January 2015

GAMBLING COMMISSION

Blair Cairncross
Executive Director
Gambling Commission

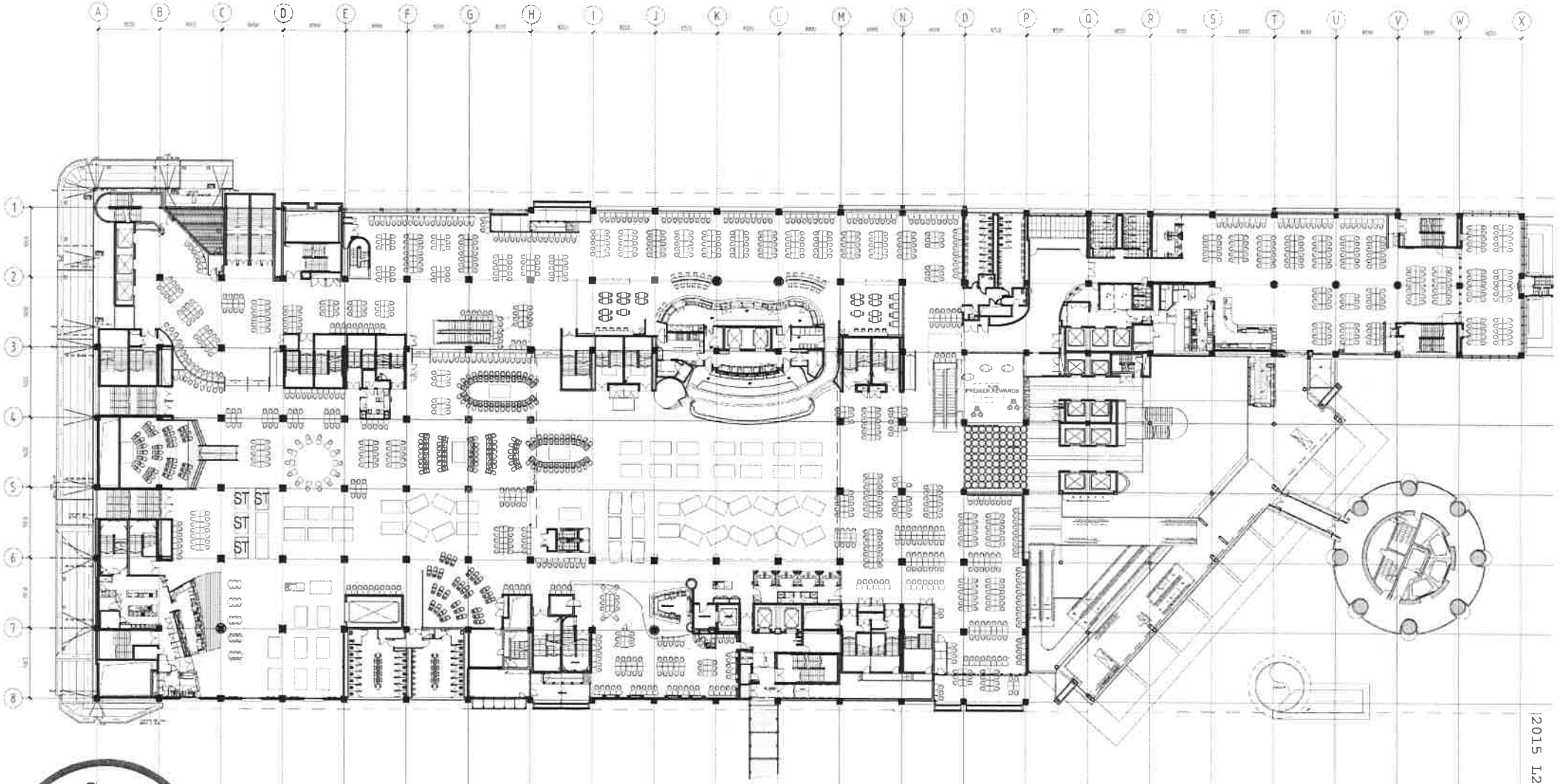

2015 L2 01

GAMBLING COMMISSION

SCHEDULE

GAMING TABLES		GAMING MACHINES	
HS Horizon / Sofran	= 32	DIAMOND ROOM	= 245
BACCARAT RM/L3	= 13	MAIN FLOOR	= [illegible]
MAIN GAMING	= 67		
GRAND TOTAL	= 112		

Moller Architects

Level 13, West Plaza
NTT Albert Street
PO Box 105-293
Auckland, New Zealand

CLIENT AND PROJECT

SKYCITY ENTERTAINMENT GROUP

Sky City Entertainment Group
Gaming Layouts

DRAWING INFORMATION

DRAWING TITLE

Level 2 Gaming Layout
SKYCITY
AKL Anniv. Poker Champs
19th Jan - 27th Jan 2015

REVISION

JOB NO	DRAWING NO	REVISION
5132C	A1202	A