DECISION UNDER DELEGATED AUTHORITY ON AN APPLICATION BY SKYCITY CASINO MANAGEMENT LIMITED FOR APPROVAL OF NEW FLOOR PLANS FOR THE AUCKLAND CASINO

Date of Decision: 20 **November 2014**

1. On 19 November 2014, SKYCITY Casino Management Limited ("**SCML**") applied, pursuant to condition 11 of its operator's licence for the Auckland casino, for approval of new floor plans: 2014 L2 036 and 2014 L3 013.

2. Condition 11 provides as follows:

> 11. The Licence Holder shall operate in accordance with approved floor layouts showing the position of gaming tables and gaming machines. The Licence Holder shall obtain approval for new floor plans prior to relocating or installing tables or machines in positions not specified in approved floor layouts. When applying, the Licence Holder must submit fresh plans showing the floor layout for the Gambling Area and details of the proposed CCTV layout for consideration. Any change must comply with the Surveillance Standard. The Executive Director and a single Gambling Commissioner may approve the new floor plans if they are satisfied that the floor layout has no potentially adverse effects. If they are not so satisfied, the proposed floor plan must be referred to the Commission for a decision on approval.

3. SCML submitted as follows:

   (a) It has previously obtained Commission approval of floor plan 2014 L2 035, which it planned to deploy once the Festival of Poker concluded on 24 November 2014. However, it no longer wants to deploy that plan and instead wants to move directly from its current plan 2014 L2 34A, to the proposed plan, 2014 L2 036, should it be approved.

   (b) The changes it proposed are as follows:
   - the decommissioning of 42 gaming machines on the Main Gaming Floor ("**MGF**");
   - the installation of a circular bank of 14 machines, 1 bank of 14 machines and 1 bank of 7 machines on the MGF;
   - the installation of 1 bank of 7 machines in the Platinum Room;
   - the re-designation of 2 gaming tables to substitute tables;
   - the re-designation of 2 substitute tables to gaming tables;
   - changing the location of the two remaining substitute tables.

4. The proposal raised no issues of regulatory concern for the Commission. Accordingly new plans 2014 L2 036 and 2014 L3 013 (**attached**) are approved by the Chief Gambling

Commissioner and the Executive Director under delegated authority pursuant to condition 11 of SCML's operator's licence for the Auckland casino.

5. Once SCML is reliant on plan 2014 L2 036, plans 2014 L2 034A and 2014 L2 035 will cease to be valid.

6. Once SCML is reliant on plan 2014 L3 013, plan 2014 L3 012 will cease to be valid.

Graeme Reeves
Chief Gambling Commissioner
Gambling Commission

20 November 2014

GAMBLING COMMISSION

Blair Cairncross
Executive Director
Gambling Commission

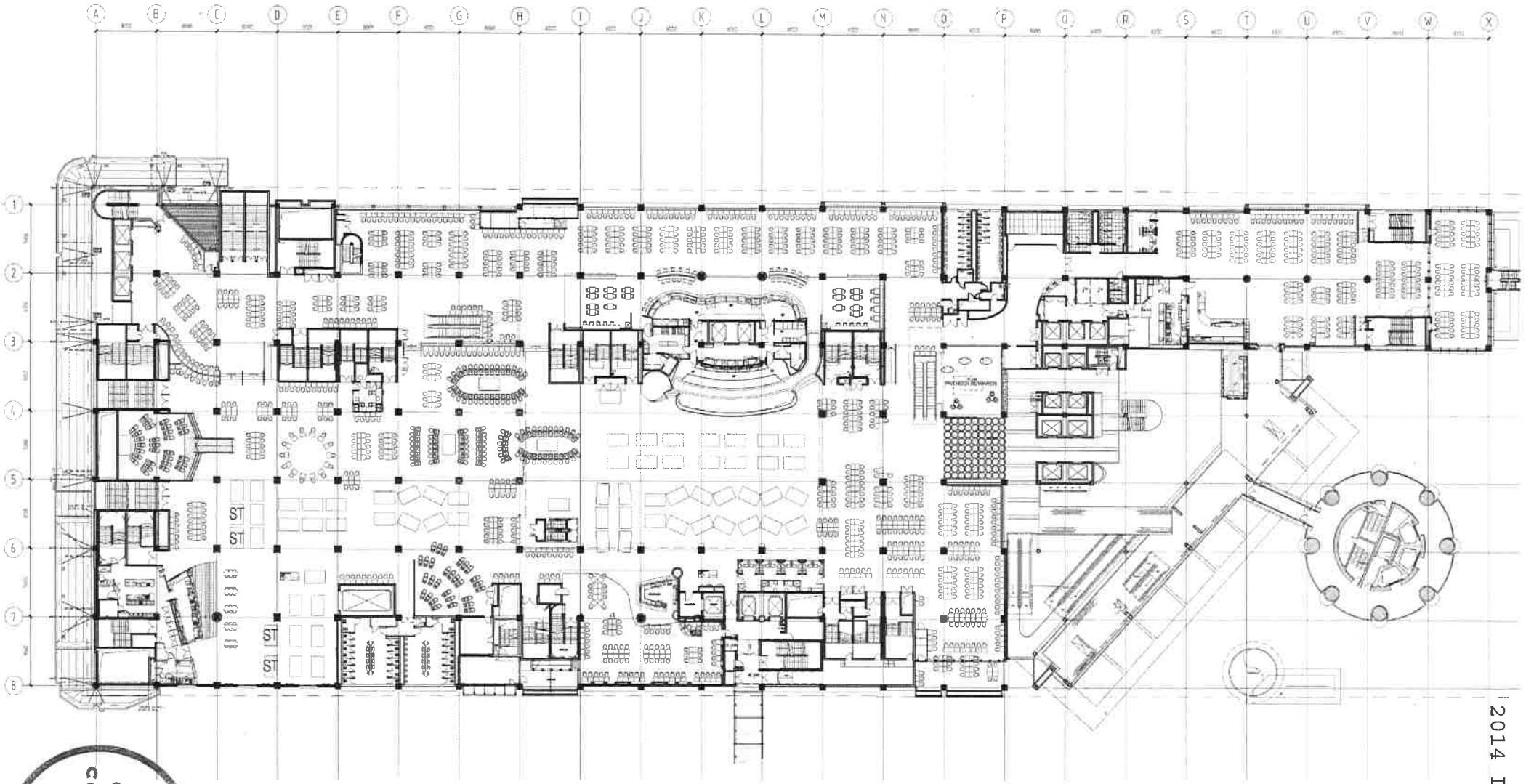

GAMBLING COMMISSION

2014 L2 036

SCHEDULE

GAMING TABLES		GAMING MACHINES	
10 Hudson / Sabre	= 32	DIAMOND ROOM	= 245
BACCARAT PAIRED	= 13	MAIN FLOOR	= 1353
MAIN GAMING	= 47		
GRAND TOTAL	= 112		

Moller Architects

Level 13 West Plaza
102 Albert Street
PO Box 105-203
Auckland, New Zealand

CLIENT AND PROJECT

SKYCITY ENTERTAINMENT GROUP

Sky City Entertainment Group
Gaming Layouts

DRAWING INFORMATION

DRAWING TITLE

Level 2 Gaming Layout
SKYCITY
Carousal Plan
17 November 2014

REVISION

JOB NO	DRAWING NO	REVISION
5132C	A1202	A

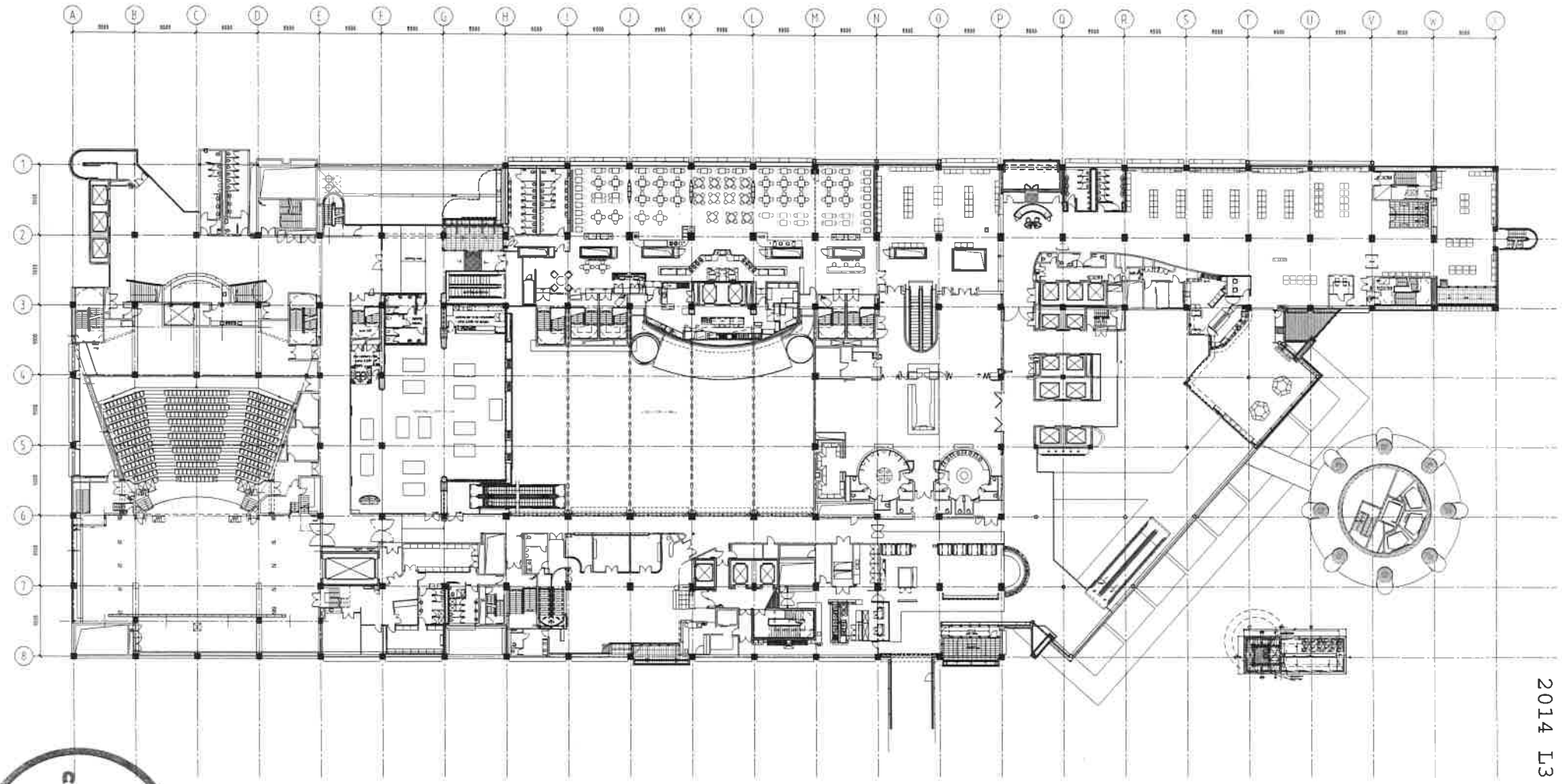

2014 L3 013

GAMBLING COMMISSION

SCHEDULE

GAMING TABLES GAMING MACHINES

BACCARAT ROOM/L3 = 13 PLATINUM ROOM = 217

Moller Architects

Call+64 9 3570686
Fax+64 9 3570689

Level 13 West Plaza
N'3 Albert Street
PO Box 105-293
Auckland, New Zealand
www.mollerarchitects.com

CLIENT AND PROJECT

SKYCITY ENTERTAINMENT GROUP

Sky City Entertainment Group
Gaming Layouts

DRAWING INFORMATION

Design: Original Scale (A1): 250
Drawn: A.B. Reduced Scale (A3): 500
Dwg. Chk#: TSC Approved for Construction# Date:
Doc. Chk#: / /
CAD File: K:\A3\SDC-MGT Gaming Layouts\CAD\K-RTS\sky-c-L3-gaming Layout_[illegible]
Plot Date: Friday, 6 July 2012 6:54:45 a.m.

* Refer to Revision 1 for Original Signatures
Main Contractor shall verify all dimensions before commencing work
This drawing shall be read in conjunction with all relevant documents
Copyright © Craig Craig Moller Auckland Limited 2002

DRAWING TITLE

Level 3 Gaming Layout
SKYCITY - Platinum Room
Car Carousal
17 November 2014

REVISION

No.	Revision	By	Chk	Appd	Date
A	DA Approval	-	-	-	11/03/11
B	DA APPROVAL	-	-	-	04/07/11
C	Car Carousal	-	-	-	17/11/14

JOB NO.	DRAWING NO.	REVISION
5132C	A1205	C