DECISION UNDER DELEGATED AUTHORITY ON AN APPLICATION BY SKYCITY CASINO MANAGEMENT LIMITED FOR APPROVAL OF NEW FLOOR PLANS FOR THE AUCKLAND CASINO

Date of Decision: 11 **November 2014**

1. On 10 November 2014, SKYCITY Casino Management Limited (**"SCML"**) applied, pursuant to condition 11 of its operator's licence for the Auckland casino, for approval of new floor plans: 2014 L1 005 and 2014 L3 012.

2. Condition 11 provides as follows:

> 11. The Licence Holder shall operate in accordance with approved floor layouts showing the position of gaming tables and gaming machines. The Licence Holder shall obtain approval for new floor plans prior to relocating or installing tables or machines in positions not specified in approved floor layouts. When applying, the Licence Holder must submit fresh plans showing the floor layout for the Gambling Area and details of the proposed CCTV layout for consideration. Any change must comply with the Surveillance Standard. The Executive Director and a single Gambling Commissioner may approve the new floor plans if they are satisfied that the floor layout has no potentially adverse effects. If they are not so satisfied, the proposed floor plan must be referred to the Commission for a decision on approval.

3. SCML submitted as follows:

   (a) It wants to make changes to the placement of its gambling product in the VIP Black Room on level 1 and the Platinum Room on level 3 at the casino.

   (b) The changes involve the relocation of 1 gaming machine from the Platinum Room to the VIP Black Room.

   (c) It wants to make the changes during the week commencing 24 November 2014.

4. The proposal raised no issues of regulatory concern for the Commission. Accordingly new plans 2014 L1 005 and 2014 L3 012 (**attached**) are approved by the Chief Gambling Commissioner and the Executive Director under delegated authority pursuant to condition 11 of SCML's operator's licence for the Auckland casino.

5. Once SCML is reliant on plan 2014 L1 005, plan 2014 L1 004 will cease to be valid.

6. Once SCML is reliant on plan 2014 L3 012, plan 2014 L3 011 will cease to be valid.



Graeme Reeves
Chief Gambling Commissioner
Gambling Commission

11 November 2014

GAMBLING COMMISSION

Blair Cairncross
Executive Director
Gambling Commission

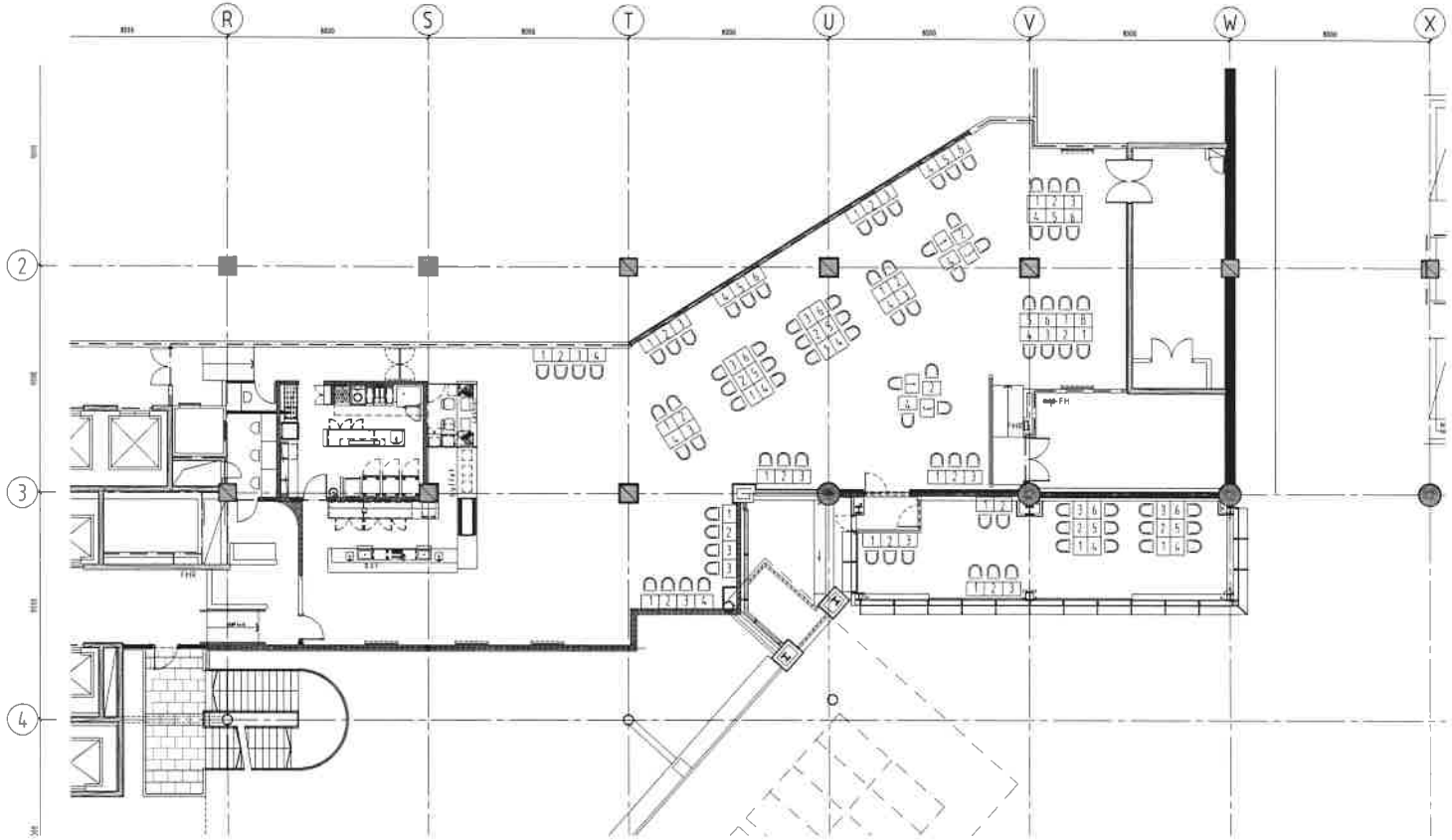

2014 L1 005

GAMBLING COMMISSION

SCHEDULE

GAMING MACHINES

VIP BLACK

Moller Architects

Call+64 9 3570686
Fax+64 9 3570689

Level 13 West Plaza
N3 Albert Street
PO Box 105-293
Auckland, New Zealand
www.mollerarchitects.com

CLIENT AND PROJECT

SKYCITY ENTERTAINMENT GROUP

Sky City Entertainment Group
Gaming Layouts

DRAWING INFORMATION

Design		Original Scale	(A1) 50
Drawn	AC	Reduced Scale	(A3) 100
Dwg. CNA*	TSC	Approved for Construction*	Date
Des. CNA*			/ /
CAD File	V:\A5132C-MLF Gaming Layouts\CAD\L1-VIP\L1-gaming Layout_2014-Dec-07.dwg		
Plot Date	Friday, 7 November 2014 9:19:14 a.m.		

* Refer to Revision 1 for Original Signatures
Main Contractor shall verify all dimensions before commencing work
This drawing shall be read in conjunction with all relevant documents
Copyright © Craig Craig Moller Auckland Limited 2007

DRAWING TITLE

Level 1 Gaming Layout
SKYCITY
VIP Black Expansion
7 December 2014

REVISION

No.	Revision	By	Chk	Appd	Date

JOB NO	DRAWING NO	REVISION
5132C	A1202	

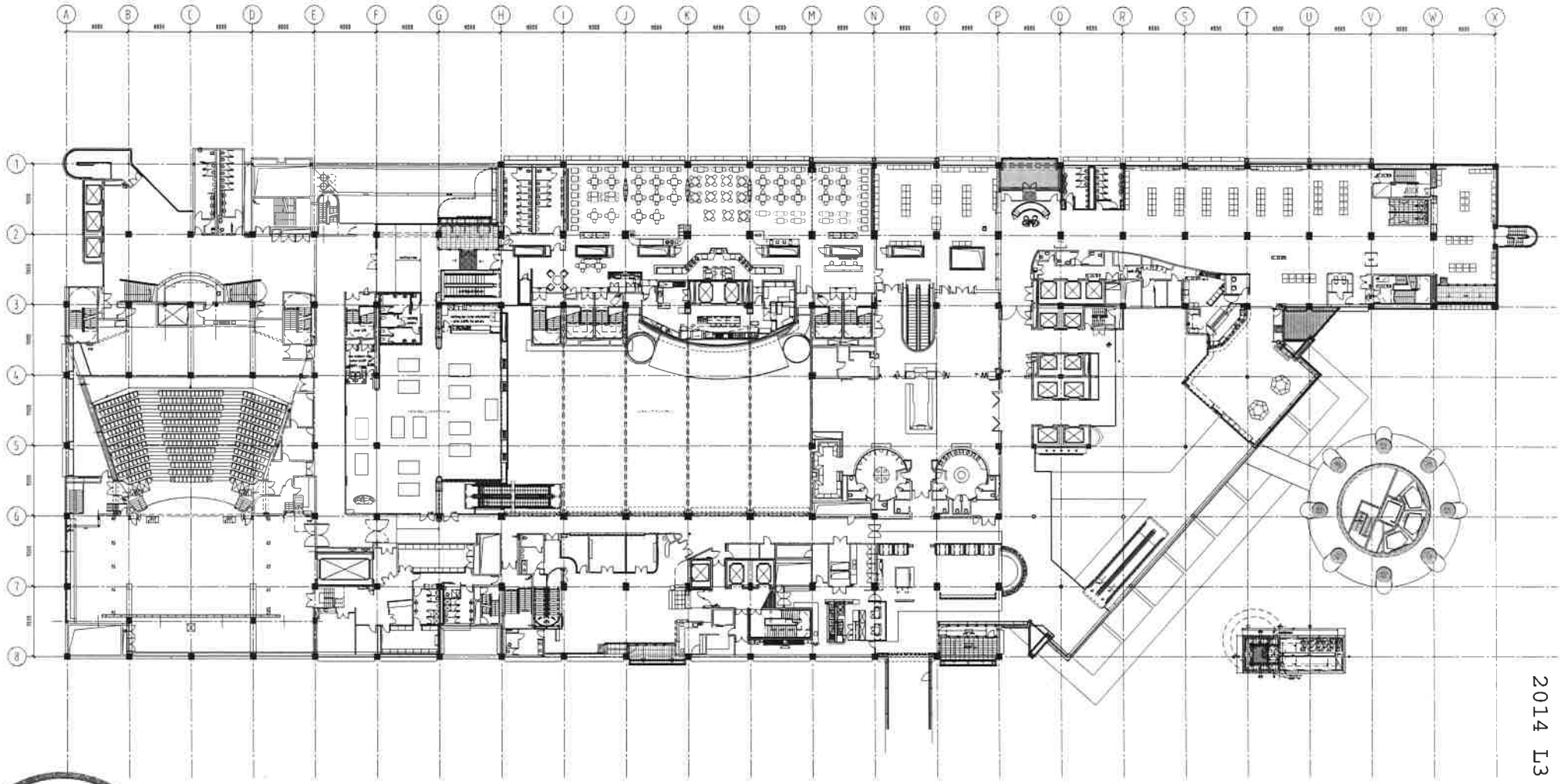

2014 L3 012

SCHEDULE

GAMING TABLES GAMING MACHINES

BACCARAT ROOM/L3 = 13 PLATINUM ROOM = 250

GAMBLING COMMISSION

moller Moller Architects

Call+64 9 3570686
Fax+64 9 3570689

Level 13 West Plaza
N13 Albert Street
PO Box 105-283
Auckland, New Zealand
www.mollerarchitects.com

CLIENT AND PROJECT

SKYCITY ENTERTAINMENT GROUP

Sky City Entertainment Group
Gaming Layouts

DRAWING INFORMATION

Design | Original Scale [A1] 250
Drawn AJB | Reduced Scale [A3] 500
Dwg. Chk* TGG | Approved for Construction* Date
Sec. Chk* / /
CAD File K:\A5132C-MGF Gaming Layouts\CAD\L3-REF3\pr-s-L3-gaming Layout_2012.dwg
Plot Date Friday, 6 July 2012 6:54:45 a.m.

* Refer to Revision 1 for Original Signatures
Main Contractor shall verify all dimensions before commencing work
This drawing shall be read in conjunction with all relevant documents
Copyright © Craig Craig Moller Auckland Limited 2012

10 0 10 20 30 40 50

DRAWING TITLE

Level 3 Gaming Layout
SKYCITY - Platinum Room
Black Expansion
7 November 2014

REVISION

No.	Revision	By	Chk	Appd	Date
A	DA Approval	-	-	-	12/06/14
B	DA APPROVAL	-	-	-	04/07/14
-	-	-	-	-	-

JOB NO.	DRAWING NO.	REVISION
5132C	A1205	B