**DECISION UNDER DELEGATED AUTHORITY ON AN APPLICATION BY SKYCITY CASINO MANAGEMENT LIMITED FOR APPROVAL OF NEW FLOOR PLANS FOR THE AUCKLAND CASINO**

**Date of Decision:** 16th **October 2014**

1. On 15 October 2014, SKYCITY Casino Management Limited ("**SCML**") applied, pursuant to condition 11 of its operator's licence for the Auckland casino, for approval of new floor plans: 2014 L2 034A and 2014 L2 035.

2. Condition 11 provides as follows:

> 11. The Licence Holder shall operate in accordance with approved floor layouts showing the position of gaming tables and gaming machines. The Licence Holder shall obtain approval for new floor plans prior to relocating or installing tables or machines in positions not specified in approved floor layouts. When applying, the Licence Holder must submit fresh plans showing the floor layout for the Gambling Area and details of the proposed CCTV layout for consideration. Any change must comply with the Surveillance Standard. The Executive Director and a single Gambling Commissioner may approve the new floor plans if they are satisfied that the floor layout has no potentially adverse effects. If they are not so satisfied, the proposed floor plan must be referred to the Commission for a decision on approval.

3. SCML submitted as follows:

   (a) It wants to make temporary changes to the placement of its gambling product on the Main Gaming Floor ("**MGF**") during the Festival of Poker, and further changes post-Festival.

   (b) The temporary changes it proposed are as follows:
   - the addition of 2 Poker tables on the MGF;
   - the re-designation of 2 Black Jack tables and 2 substitute tables, which will increase the number of substitute tables by two (and reduce the actual number of tables by two).

   (c) Following the Festival of Poker it will withdraw the extra two Poker tables and re-designate two of the substitute tables as actual tables, and change the location of the two remaining substitute tables.

   (d) Plan 2014 L2 035 is the same as the previously approved plan 2014 L2 034, other than the location of the two substitute tables.

   (e) From 14 November to 24 November it will be reliant on plan 2014 L2 34A. Following the event it will be relivant on plan 2014 L2 035.

4. The proposal raised no issues of regulatory concern for the Commission. Accordingly new plans 2014 L2 034A and 2014 L2 035 (**attached**) are approved by the Chief Gambling Commissioner and the Executive Director under delegated authority pursuant to condition 11 of SCML's operator's licence for the Auckland casino.

5. Once SCML is reliant on plan 2014 L2 034A, plan 2014 L2 034 will cease to be valid.

6. Once SCML is reliant on plan 2014 L2 035, plan 2014 L2 034A will cease to be valid.

**Graeme Reeves**
Chief Gambling Commissioner
Gambling Commission

16th October 2014

GAMBLING COMMISSION

**Blair Cairncross**
Executive Director
Gambling Commission

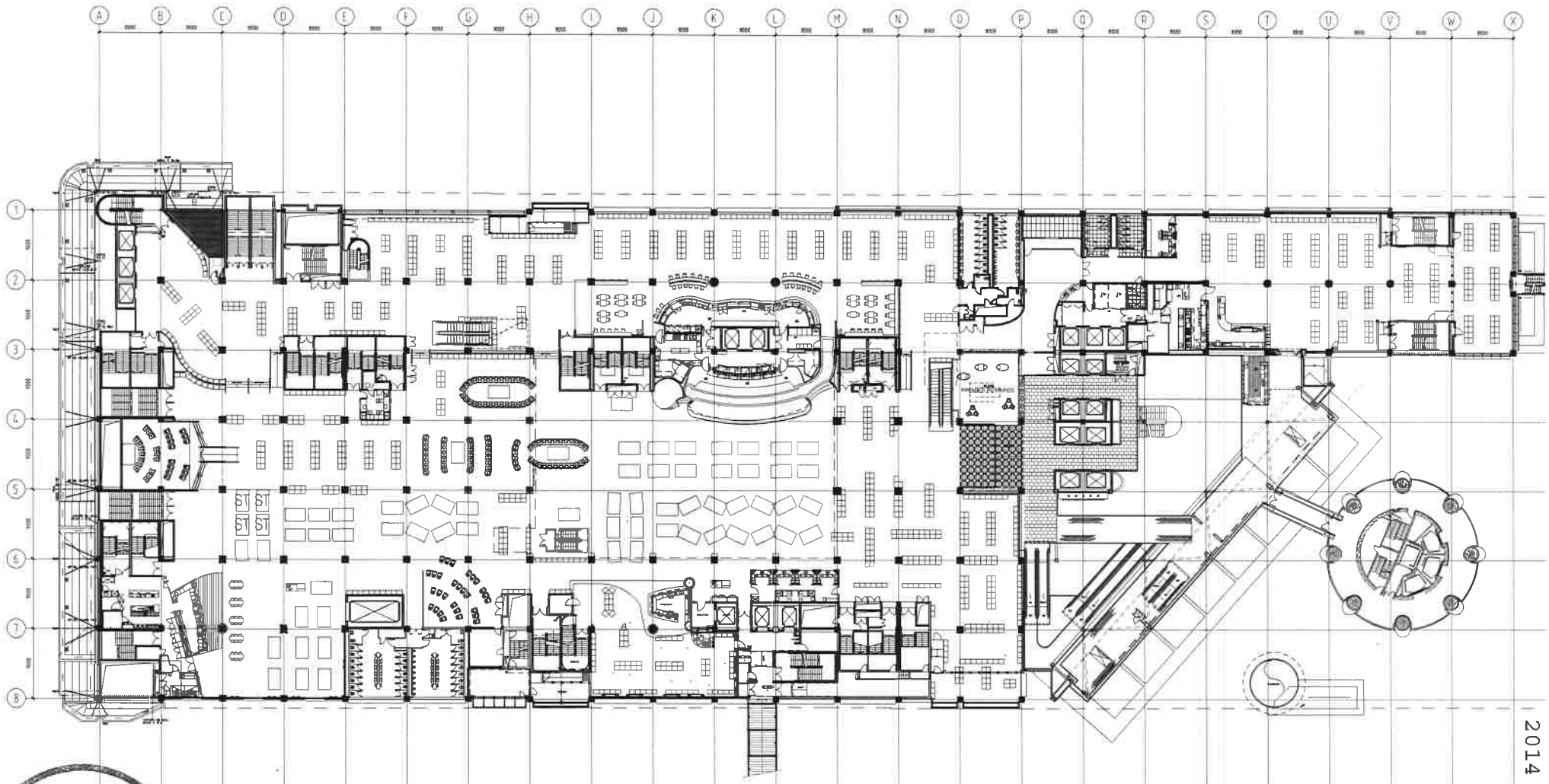

2014 L2 34A

SCHEDULE

GAMING TABLES

GAMING MACHINES

GAMBLING COMMISSION


moller Moller Architects

Call+64 9 35/0686
Fax+64 9 35/0689

Level 13 West Plaza
N°3 Albert Street
PO Box 105-293
Auckland, New Zealand
www.mollerarchitects.com


CLIENT AND PROJECT

SKYCITY ENTERTAINMENT GROUP

Sky City Entertainment Group
Gaming Layouts

DRAWING INFORMATION

* Refer to Revision 1 for Original Signatures

Main Contractor shall verify all dimensions before commencing work
This drawing shall be read in conjunction with all relevant documents.
Copyright © Craig Craig Moller Auckland Limited 2012

DRAWING TITLE

Level 2 Gaming Layout
SKYCITY
Festival of Poker
November 2014

REVISION

| No. | Revision | By | Chk | Appd | Date |
|---|---|---|---|---|---|
| A | ISSUED FOR INFORMATION | JSM | | | 10/08/14 |

| JOB NO. | DRAWING NO. | REVISION |
|---|---|---|
| 5132C | A1202 | A |

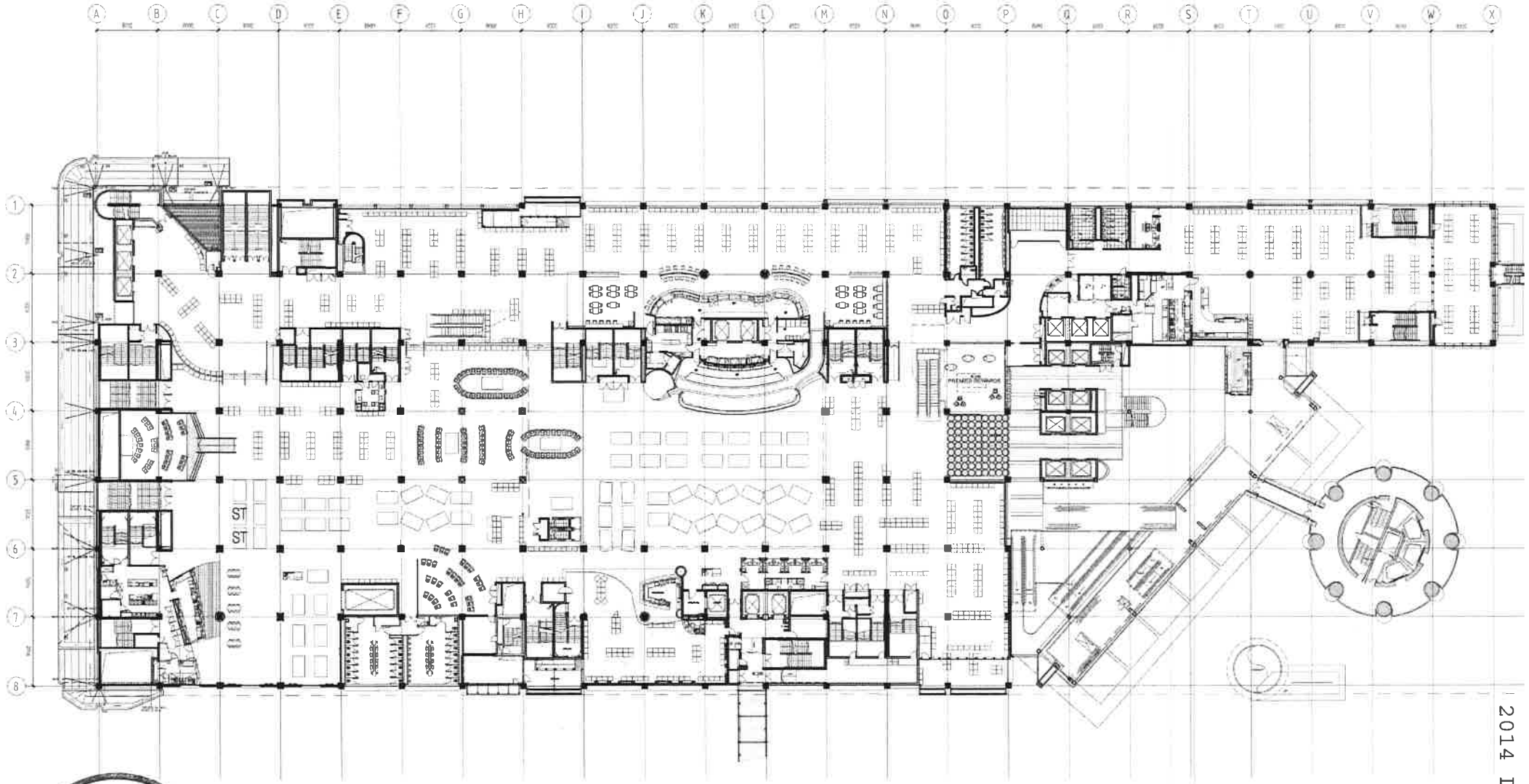


2014 L2 35

SCHEDULE

| GAMING TABLES | | GAMING MACHINES | |
|---|---|---|---|
| 45 Hoisters / Dollars | = 32 | DIAMOND ROOM | = 245 |
| BACCARAT RM/L3 | = 13 | MAIN FLOOR | = 360 |
| MAIN GAMING | = 47 | | |
| GRAND TOTAL | = 152 | | |

GAMBLING COMMISSION

Moller Architects

CLIENT AND PROJECT

SKYCITY ENTERTAINMENT GROUP

Sky City Entertainment Group
Gaming Layouts

DRAWING INFORMATION

DRAWING TITLE

Level 2 Gaming Layout
SKYCITY
Post Festival of Poker
24th November 2014

REVISION

| JOB NO | DRAWING NO | REVISION |
|---|---|---|
| 5132C | A1202 | A |