DECISION UNDER DELEGATED AUTHORITY ON AN APPLICATION BY SKYCITY CASINO MANAGEMENT LIMITED FOR APPROVAL OF NEW FLOOR PLANS FOR THE AUCKLAND CASINO

Date of Decision: 10th **October 2014**

1. On 7 October 2014, SKYCITY Casino Management Limited ("**SCML**") applied, pursuant to condition 11 of its operator's licence for the Auckland casino, for approval of new floor plans: 2014 L2 034 and 2014 L3 011.

2. Condition 11 provides as follows:

> 11. The Licence Holder shall operate in accordance with approved floor layouts showing the position of gaming tables and gaming machines. The Licence Holder shall obtain approval for new floor plans prior to relocating or installing tables or machines in positions not specified in approved floor layouts. When applying, the Licence Holder must submit fresh plans showing the floor layout for the Gambling Area and details of the proposed CCTV layout for consideration. Any change must comply with the Surveillance Standard. The Executive Director and a single Gambling Commissioner may approve the new floor plans if they are satisfied that the floor layout has no potentially adverse effects. If they are not so satisfied, the proposed floor plan must be referred to the Commission for a decision on approval.

3. SCML submitted as follows:

   (a) It wants to make changes to the placement of its gambling product on the Main Gaming Floor ("**MGF**"), in the Platinum Room and in the Baccarat Room.

   (b) The changes it proposed are as follows:
   - the removal of 48 gaming machines from the MGF;
   - the removal of Rapid Roulette from under the MGF escalator;
   - the relocation of the Pai Gow table from next to the MGF escalator into the Baccarat Room;
   - the installation of 43 gaming machines in the space vacated by the Rapid Roulette and Pai Gow tables;
   - the installation of Rapid Roulette in the area vacated by the 48 gaming machines;
   - the installation of 5 gaming machines against the wall in the bar area of the Platinum Room.

   (c) These moves will result in the following changes:
   - the number of gaming machines on the MGF will reduce from 1065 to 1060;
   - the number of tables in the MGF will decrease from 68 to 67;

- the number of gaming machines in the Platinum Room will increase from 246 to 251;
- the number of tables in the Baccarat Room will increase from 12 to 13;

(d) It would like to start the changes on 20 October 2014.

4. The proposal raised no issues of regulatory concern for the Commission. Accordingly new plans 2014 L2 034 and 2014 L3 011 (**attached**) are approved by the Chief Gambling Commissioner and the Executive Director under delegated authority pursuant to condition 11 of SCML's operator's licence for the Auckland casino.

5. Once SCML is reliant on plan 2014 L2 034, plan 2014 L2 033 will cease to be valid.

6. Once SCML is reliant on plan 2014 L3 011, plan 2014 L3 010 will cease to be valid.

Graeme Reeves
Chief Gambling Commissioner
Gambling Commission

10th October 2014

GAMBLING COMMISSION

Blair Cairncross
Executive Director
Gambling Commission

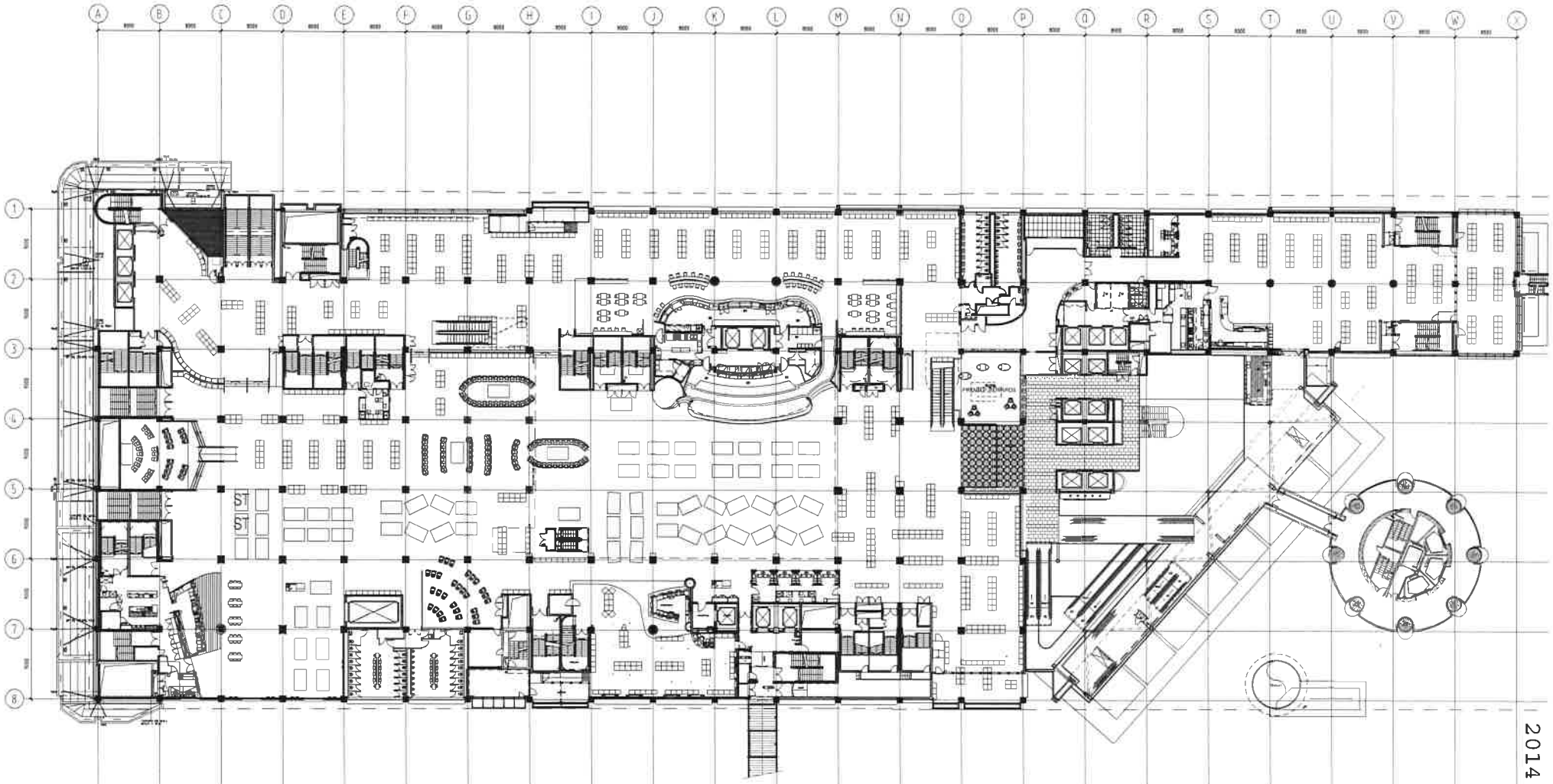

2014 L2 34

SCHEDULE

GAMING TABLES		GAMING MACHINES	
HS Hunting Salon	= 30	DIAMOND ROOM	= 245
BACCARAT RM/L3	= 13	MAIN FLOOR	= 1040
MAIN GAMING	= 67		
GRAND TOTAL	= 112		

GAMBLING COMMISSION

Moller Architects

Call+64 9 3570666
Fax+64 9 3570669

Level 13 West Plaza
N3 Albert Street
PO Box 105-203
Auckland, New Zealand
www.mollerarchitects.com

CLIENT AND PROJECT

SKYCITY ENTERTAINMENT GROUP

Sky City Entertainment Group
Gaming Layouts

DRAWING INFORMATION

Design		Original Scale (A1)	250
Drawn	AC	Reduced Scale (A3)	500
Dwg. Chk*	TSC	Approved for Construction*	Date
Sec. Chk*			/ /
CAD File	Y:\5132C-MOT Gaming Layouts\CAD\A-REPS\pt-g-L2-gaming Layout		
Plot Date	Friday, 3 October 2014 4:11:38 a.m.		

* Refer to Revision 1 for Original Signatures
Main Contractor shall verify all dimensions before commencing work
This drawing shall be read in conjunction with all relevant documents
Copyright © Craig Craig Moller Auckland Limited 2002

2014-10-03_Rapid-Machine-PG Moves.dwg
Original Size A1

DRAWING TITLE

Level 2 Gaming Layout
SKYCITY
Rapid/Machine/PG Moves
3 October 2014

REVISION

No.	Revision	By	Chk	Appd	Date
A	ISSUED FOR INFORMATION	CCM			10/08/14

JOB NO.	DRAWING NO.	REVISION
5132C	A1202	A

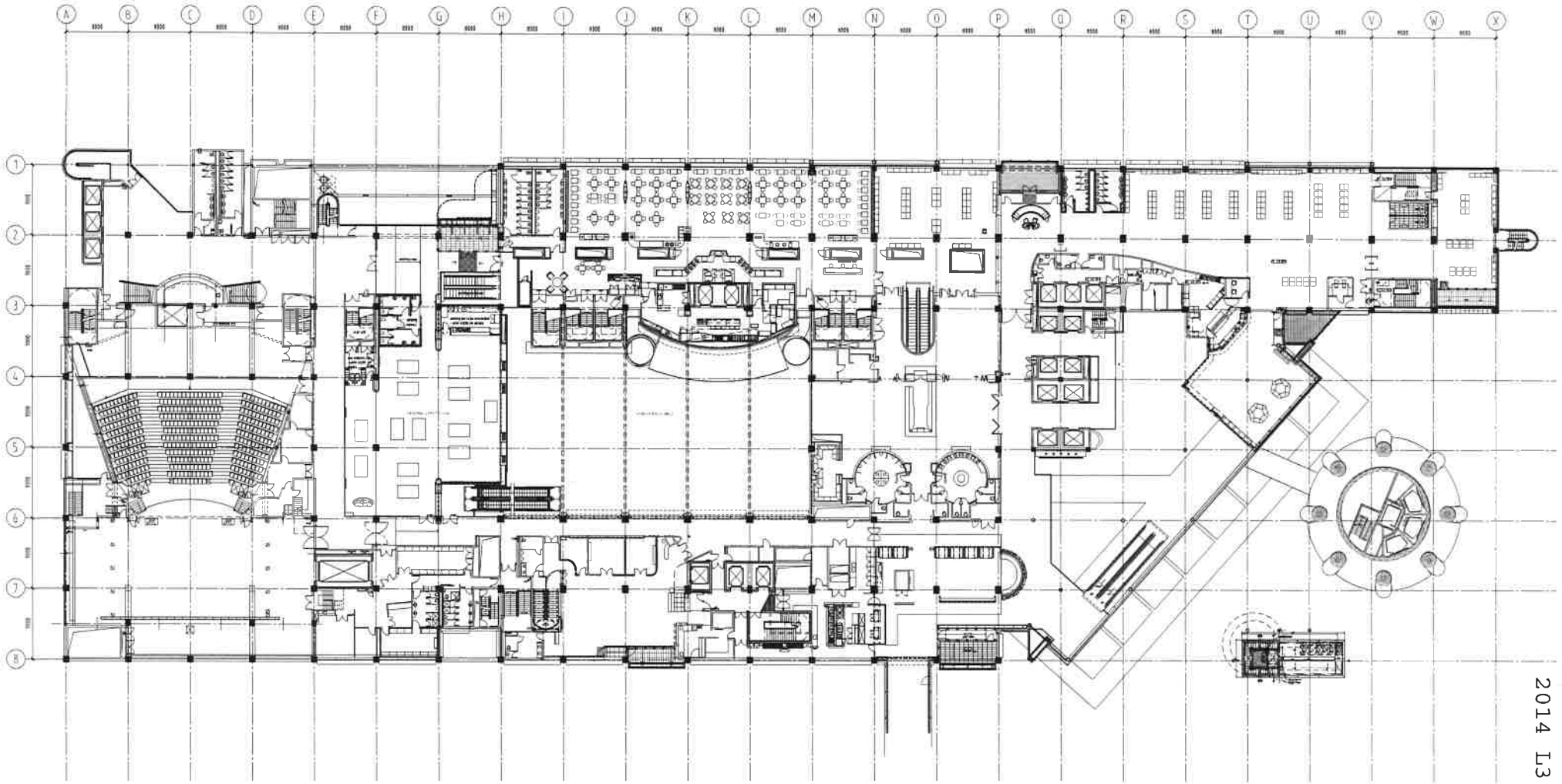

2014 L3 011

SCHEDULE

GAMING TABLES | GAMING MACHINES

BACCARAT ROOM 1-3 + 3 | PLATINUM ROOM + 20

GAMBLING COMMISSION

Moller Architects

Call+64 9 3570686
Fax+64 9 3570689

Level 13 West Plaza
N13 Albert Street
PO Box 105-293
Auckland, New Zealand
www.mollerarchitects.com

CLIENT AND PROJECT

SKYCITY ENTERTAINMENT GROUP

Sky City Entertainment Group
Gaming Layouts

DRAWING INFORMATION

Design		Original Scale (A1) 250	
Drawn AJB		Reduced Scale (A3) 500	
Dwg. CH* TSC		Approved for Construction*	Date
Des. CH*			
CAD File	H:\CAD\SKC-MGF Gaming Layouts\CAD\LX-REV1\pr-a-L3-gaming Layout		
Plot Date	Friday, 6 July 2012 6:54:45 a.m.		

* Refer to Revision 1 for Original Signatures
Main Contractor shall verify all dimensions before commencing work.
This drawing shall be read in conjunction with all relevant documents.
Copyright © Craig Moller Auckland Limited 2002

10 0 10 20 30 40 50

DRAWING TITLE

Level 3 Gaming Layout
SKYCITY - Platinum Room
Machine Moves / PG Introduction
3 October 2014

REVISION

No.	Revision	By	Chk	Appd	Date
A	DA Approval	-	-	-	11/02/11
B	DA APPROVAL	-	-	-	04/07/11
-	-	-	-	-	-

JOB NO.	DRAWING NO.	REVISION
5132C	A1205	B