DECISION UNDER DELEGATED AUTHORITY ON AN APPLICATION BY SKYCITY CASINO MANAGEMENT LIMITED FOR APPROVAL OF A NEW FLOOR PLAN FOR THE AUCKLAND CASINO

Date of Decision: 25 **September 2014**

1. On 22 September 2014, SKYCITY Casino Management Limited ("**SCML**") applied, pursuant to condition 11 of its operator's licence for the Auckland casino, for approval of a new floor plan: 2014 L3 010.

2. Condition 11 provides as follows:

> 11. The Licence Holder shall operate in accordance with approved floor layouts showing the position of gaming tables and gaming machines. The Licence Holder shall obtain approval for new floor plans prior to relocating or installing tables or machines in positions not specified in approved floor layouts. When applying, the Licence Holder must submit fresh plans showing the floor layout for the Gambling Area and details of the proposed CCTV layout for consideration. Any change must comply with the Surveillance Standard. The Executive Director and a single Gambling Commissioner may approve the new floor plans if they are satisfied that the floor layout has no potentially adverse effects. If they are not so satisfied, the proposed floor plan must be referred to the Commission for a decision on approval.

3. SCML submitted as follows:

   (a) It wants to make changes to the placement of it gambling product in the Platinum Room on level 3 of the casino; namely it wants to reconfigure 12 machines, currently in two banks of six machines, into one bank of eight machines and one bank of four machines. The number of gaming machines within the Platinum Room will remain at 246.

4. The proposal raises no issues of regulatory concern for the Commission. Accordingly new plan 2014 L3 010 (**attached**) is approved by the Chief Gambling Commissioner and the Executive Director under delegated authority pursuant to condition 11 of SCML's operator's licence for the Auckland casino.

5. Once SCML is reliant on plan 2014 L3 010, plan 2014 L3 009 will cease to be valid.

Graeme Reeves
Chief Gambling Commissioner
Gambling Commission

25th September 2014

GAMBLING COMMISSION

Blair Cairncross
Executive Director
Gambling Commission

Delegated approval 368

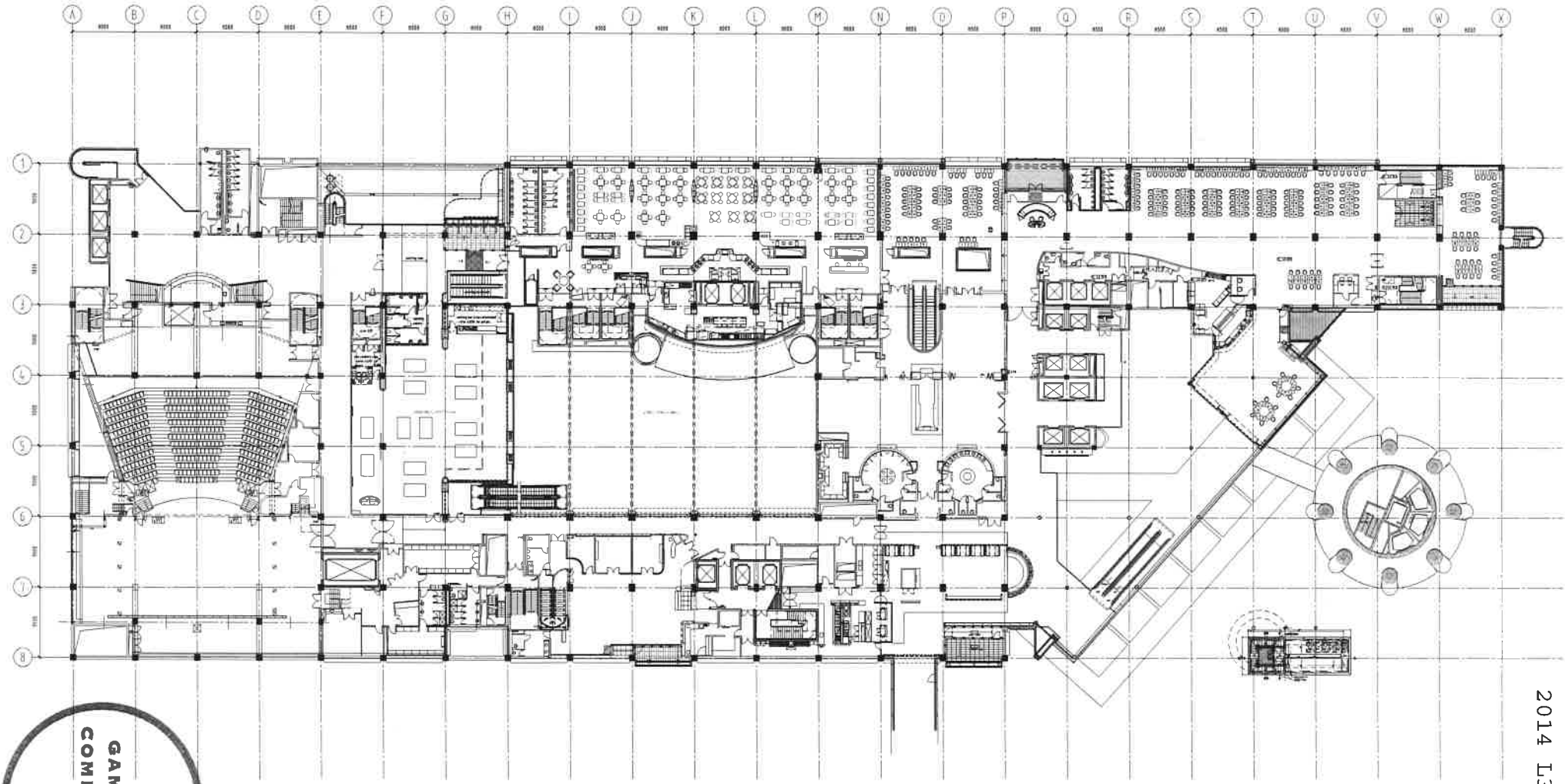

GAMBLING COMMISSION

2014 L3 010

SCHEDULE

GAMING TABLES GAMING MACHINES

BACCARAT ROOM/LT 4 12 PLATINUM ROOM 1 24

moller Moller Architects

Call+64 9 3570886
Fax+64 9 3570889

Level 13 West Plaza
N'3 Albert Street
PO Box 105-293
Auckland, New Zealand
www.mollerarchitects.com

CLIENT AND PROJECT

SKYCITY ENTERTAINMENT GROUP

Sky City Entertainment Group
Gaming Layouts

DRAWING INFORMATION

Design		Original Scale	(A1) 250
Drawn	AJB	Reduced Scale	(A2) 300
Dwg. Chk*	TSG	Approved for Construction*	Date
Doc. Chk*			/ /
CAD File	K:\A5132C-MOF Gaming Layouts\CAD\L3-REV5\pr-v-L3-gaming Layout		
Plot Date	Friday, 6 July 2012 6:54:45 a.m.		

* Refer to Revision 1 for Original Signatures
Main Contractor shall verify all dimensions before commencing work
This drawing shall be read in conjunction with all relevant documents
Copyright © Craig Craig Moller Auckland Limited 2002

DRAWING TITLE

Level 3 Gaming Layout
SKYCITY
Platinum Room Machine Moves
19 September 2014

REVISION

No.	Revision	By	Chk	Appd	Date
A	Sub Approval	-	-	-	17/03/11
B	Sub approval	-	-	-	04/07/11
-	-	-	-	-	-

JOB NO	DRAWING NO	REVISION
5132C	A1205	B