DECISION UNDER DELEGATED AUTHORITY ON AN APPLICATION BY SKYCITY CASINO MANAGEMENT LIMITED FOR APPROVAL OF NEW FLOOR PLANS FOR THE AUCKLAND CASINO

Date of Decision: 4th **August 2014**

1. On 30 July 2014, SKYCITY Casino Management Limited ("**SCML**") applied, pursuant to condition 11 of its operator's licence for the Auckland casino, for approval of new floor plans: 2014 L2 33 and 2014 L3 009.

2. Condition 11 provides as follows:

> 11. The Licence Holder shall operate in accordance with approved floor layouts showing the position of gaming tables and gaming machines. The Licence Holder shall obtain approval for new floor plans prior to relocating or installing tables or machines in positions not specified in approved floor layouts. When applying, the Licence Holder must submit fresh plans showing the floor layout for the Gambling Area and details of the proposed CCTV layout for consideration. Any change must comply with the Surveillance Standard. The Executive Director and a single Gambling Commissioner may approve the new floor plans if they are satisfied that the floor layout has no potentially adverse effects. If they are not so satisfied, the proposed floor plan must be referred to the Commission for a decision on approval.

3. SCML submitted as follows:

   (a) Following approval of construction and design changes to the Platinum Room, it wants to make changes to the floor plans for levels 2 and 3.

   (b) It wants to house 65 gaming machines in the new extension to the Platinum Room, with those gaming machines being relocated from elsewhere in the casino, as follows:

   27 machines will be relocated from level 2;
   34 machines will be relocated from level 3 (from elsewhere in the Platinum Room);
   4 machines will be relocated from level 6.

   (c) While a small number of gaming machines will be relocated from level 6 to the Platinum Room, no changes are proposed to the level 6 floor plan, which provides for the placement of 6 gaming machines. Currently 4 gaming machines are located in the six positions specified on the level 6 plan and once these 4 gaming machines are removed, level 6 will have no gaming machines. However as demand dictates, it wants to be able to relocate gaming machines from approved positions on level 2 to level 6, or to the approved positions on level 5. This is a continuation of an existing arrangement.

(d) Currently gaming machine bank "AA" on level 2 is used for the relocation of gaming machines to levels 5 and 6. The machines in bank AA are being relocated to level 3. Once the relocation is complete, bank BM on level 2 will be the bank used for temporary product relocation.

4. The proposal raises no issues of regulatory concern for the Commission. Accordingly new plans 2014 L2 33 and 2014 L3 009 (**attached**) are approved by the Chief Gambling Commissioner and the Executive Director under delegated authority pursuant to condition 11 of SCML's operator's licence for the Auckland casino.

5. Once SCML is reliant on plan 2014 L3 009, plan 2014 L3 008 will cease to be valid.

6. Once SCML is reliant on plan 2014 L2 33, plan 2014 L2 32 will cease to be valid.

Graeme Reeves
Chief Gambling Commissioner
Gambling Commission

4th August 2014

GAMBLING COMMISSION

Blair Cairncross
Executive Director
Gambling Commission

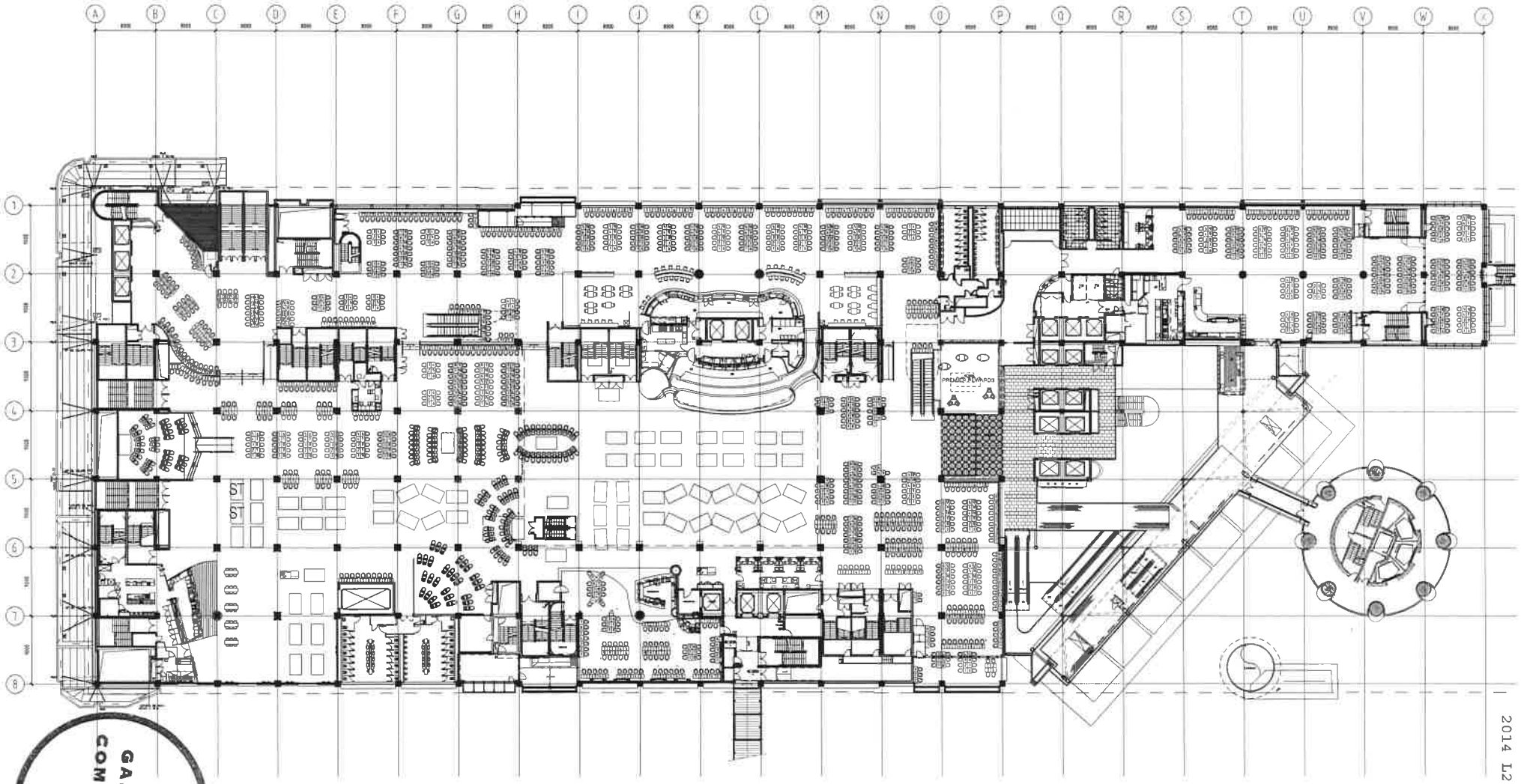

GAMBLING COMMISSION

2014 L2 33

SCHEDULE

GAMING TABLES

HS Hammond Tables = 32

BACCARAT RM/L3 = 12

MAIN GAMING = 68

GRAND TOTAL = 112

GAMING MACHINES

DIAMOND ROOFS = 240

MAIN FLOOR = 1045

moller Moller Architects

Call+64 9 3570686
Fax+64 9 3570689

Level 13 West Plaza
N°3 Albert Street
PO Box 105-293
Auckland, New Zealand
www.mollerarchitects.com

CLIENT AND PROJECT

SKYCITY ENTERTAINMENT GROUP

Sky City Entertainment Group
Gaming Layouts

DRAWING INFORMATION

Design | Original Scale [A1] 250
Drawn AC | Reduced Scale [A3] 500
Dwg. Chk* TSC | Approved for Construction* | Date
Sys. Chk* | / /
CAD File K:\A5132C-MGP Gaming Layouts\CAD\A-MGP\Level-2-gaming Layout 2014-07-21_Platinum Room Extension.dwg
Plot Date Monday, 21 July 2014 11:43:08 a.m.

* Refer to Revision 1 for Original Signatures
Main Contractor shall verify all dimensions before commencing work
This drawing shall be read in conjunction with all relevant documents
Copyright © Craig Craig Moller Auckland Limited 2002

Original Size: A1 — 10 0 10 20 30 40 50

DRAWING TITLE

Level 2 Gaming Layout
SKYCITY
Platinum Room Extension Project
21 July 2014

REVISION

No.	Revision	By	Chk	Appd	Date
A	ISSUED FOR INFORMATION	GM			10/06/14

JOB NO.	DRAWING NO.	REVISION
5132C	A1202	A

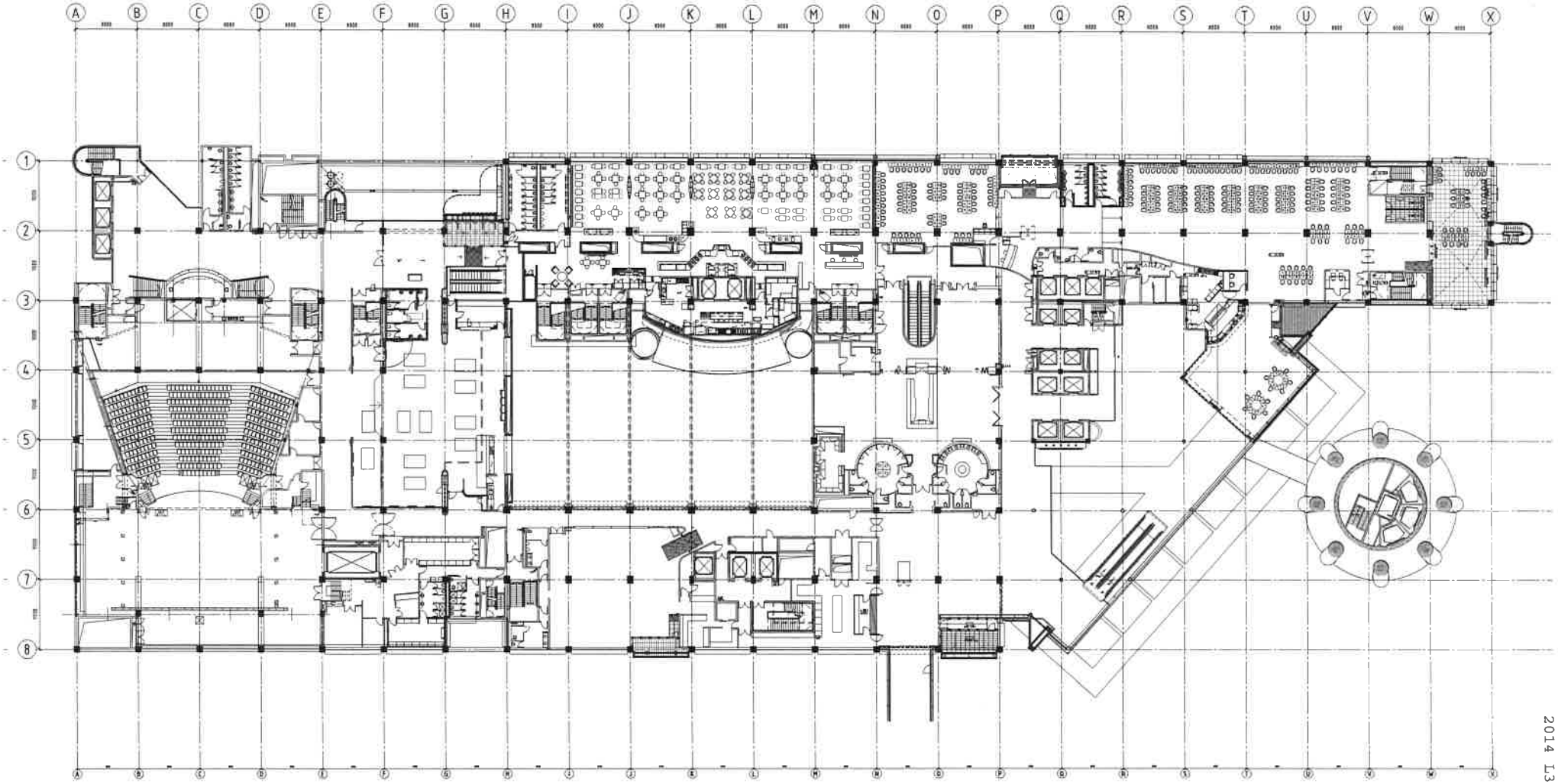

SCHEDULE

GAMING TABLES | GAMING MACHINES

BACCARAT ROOM/L3 = 12 | PLATINUM ROOM = 24

GAMBLING COMMISSION

Moller Architects

Call+64 9 3570686
Fax+64 9 3570689

Level 13 West Plaza
N3 Albert Street
PO Box 105-293
Auckland, New Zealand
www.mollerarchitects.com

CLIENT AND PROJECT

SKYCITY ENTERTAINMENT GROUP

Sky City Entertainment Group
Gaming Layouts

DRAWING INFORMATION

Design		Original Scale	(A1) 250
Drawn	A.B.	Reduced Scale	(A3) 500
Dwg. Chk*	TSG	Approved for Construction*	Date
Dwg. Chk*			/ /
CAD File	K:\A5132C-MOF Gaming Layouts\CAD\A-REFS\ot-a-L3-gaming Layout_20Jul14-Rev0		
Plot Date	Friday, 6 July 2012 6:54:45 a.m.		

* Refer to Revision 1 for Original Signatures
Main Contractor shall verify all dimensions before commencing work
This drawing shall be read in conjunction with all relevant documents
Copyright © Craig Craig Moller Auckland Limited 2002

10 0 10 20 30 40 50

DRAWING TITLE

Level 3 Gaming Layout
SKYCITY
Platinum Room Extension Project
20 July 2014

REVISION

No.	Revision	By	Chk	Appd	Date
A	Sid Approval	-	-	-	11/03/11
B	Sid APPROVAL	-	-	-	04/07/11
-	-	-	-	-	-

JOB NO.	DRAWING NO.	REVISION
5132C	A1205	B

2014 L3 009