DECISION UNDER DELEGATED AUTHORITY ON AN APPLICATION BY SKYCITY CASINO MANAGEMENT LIMITED FOR APPROVAL OF A NEW FLOOR PLAN FOR THE AUCKLAND CASINO

Date of Decision: 22nd **July 2014**

1. On 16 July 2014, SKYCITY Casino Management Limited (**"SCML"**) applied, pursuant to condition 11 of its operator's licence for the Auckland casino, for approval of a new floor plan: 2014 L2 32.

2. Condition 11 provides as follows:

> 11. The Licence Holder shall operate in accordance with approved floor layouts showing the position of gaming tables and gaming machines. The Licence Holder shall obtain approval for new floor plans prior to relocating or installing tables or machines in positions not specified in approved floor layouts. When applying, the Licence Holder must submit fresh plans showing the floor layout for the Gambling Area and details of the proposed CCTV layout for consideration. Any change must comply with the Surveillance Standard. The Executive Director and a single Gambling Commissioner may approve the new floor plans if they are satisfied that the floor layout has no potentially adverse effects. If they are not so satisfied, the proposed floor plan must be referred to the Commission for a decision on approval.

3. SCML submitted as follows:

   (a) It wants to reconfigure the layout of some gaming machines on the Main Gaming Floor.

   (b) 28 gaming machines will be reconfigured from two banks of 14, to two banks of 10 and one bank of 8. The orientation of the banks will also change from a North to South direction to an East to West direction.

4. The proposal raises no issues of regulatory concern for the Commission. Accordingly new plan 2014 L2 32 (**attached**) is approved by the Chief Gambling Commissioner and the Executive Director under delegated authority pursuant to condition 11 of SCML's operator's licence for the Auckland casino.

5. Once SCML is reliant on plan 2014 L2 32, plan 2014 L2 31 will cease to be valid.

Graeme Reeves
Chief Gambling Commissioner
Gambling Commission

22nd July 2014

Blair Cairncross
Executive Director
Gambling Commission

GAMBLING COMMISSION

Delegated approval 353

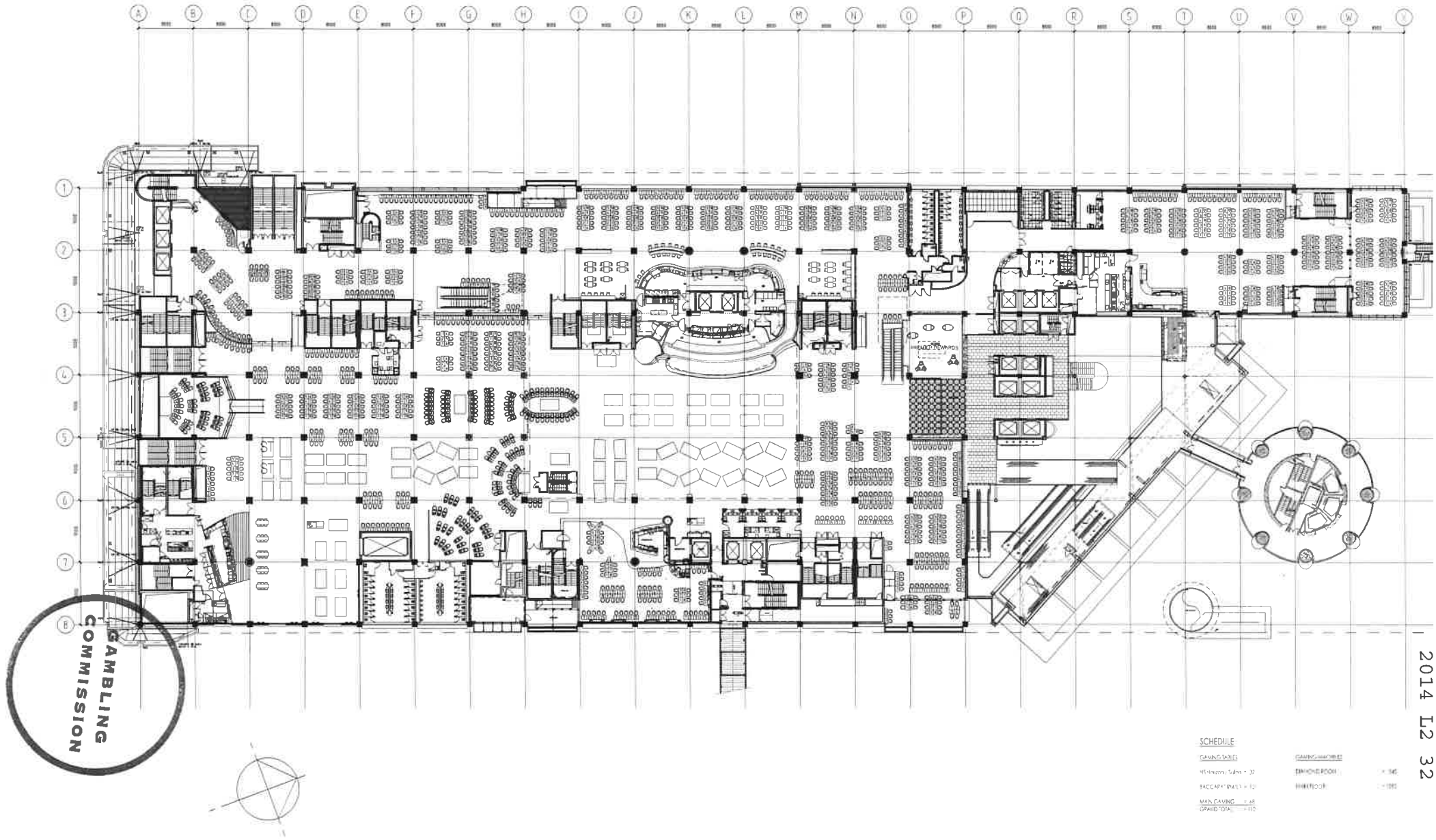

Moller Architects

Call+64 9 3570686
Fax+64 9 3570689

Level 13 West Plaza
N3 Albert Street
PO Box 105-293
Auckland, New Zealand
www.mollerarchitects.com

CLIENT AND PROJECT

SKYCITY ENTERTAINMENT GROUP

Sky City Entertainment Group
Gaming Layouts

DRAWING INFORMATION

Design | Original Scale (A1) 250
Drawn AC | Reduced Scale (A3) 500
Dwg. Chk* TSG | Approved for Construction* | Date
Dwg. Chk* | / /
CAD File: K:\A5132C-MOF Gaming Layouts\ZAD\LX-REF3\L4-g-L2-gaming Layout 2014-07-15_Bravo Oscar Bank Changes.dwg
Plot Date: Tuesday, 15 July 2014 10:13:00 a.m.

* Refer to Revision 1 for Original Signatures
Main Contractor shall verify all dimensions before commencing work
This drawing shall be read in conjunction with all relevant documents
Copyright © Craig Craig Moller Auckland Limited 2002

Original Size A1

DRAWING TITLE

Level 2 Gaming Layout
SKYCITY
Bravo Oscar Bank Changes
15 July 2014

REVISION

No.	Revision	By	Chk	Appd	Date
A	ISSUED FOR INFORMATION	CAM			15/08/14

JOB NO.	DRAWING NO.	REVISION
5132C	A1202	A