UNDER DELEGATED AUTHORITY ON AN APPLICATION BY SKYCITY CASINO MANAGEMENT LIMITED FOR APPROVAL OF NEW FLOOR PLANS FOR THE AUCKLAND CASINO

Date of Decision: 8 **May 2014**

1. On 2 May 2014, SKYCITY Casino Management Limited ("**SCML**") applied, pursuant to condition 11 of its operator's licence for the Auckland casino, for approval of seven new floor plans: 2014 L2 27, 2014 L3 005, 2014 L2 28, 2014 L3 006, 2014 L2 29, 2014 L3 007 and 2014 L2 29A.

2. Condition 11 provides as follows:

> 11. The Licence Holder shall operate in accordance with approved floor layouts showing the position of gaming tables and gaming machines. The Licence Holder shall obtain approval for new floor plans prior to relocating or installing tables or machines in positions not specified in approved floor layouts. When applying, the Licence Holder must submit fresh plans showing the floor layout for the Gambling Area and details of the proposed CCTV layout for consideration. Any change must comply with the Surveillance Standard. The Executive Director and a single Gambling Commissioner may approve the new floor plans if they are satisfied that the floor layout has no potentially adverse effects. If they are not so satisfied, the proposed floor plan must be referred to the Commission for a decision on approval.

3. SCML submitted as follows:

   (a) It wants to make changes to the placement of product on its gaming floor. This will be done in three stages labelled 2, 3 and 4.

   (b) Following completion of the third stage, it wants to make a further change to the Poker Zone to introduce additional Poker tables for a Poker tournament scheduled for the end of May.

   (c) It wants to commence stage 2 on 12 May 2014. Stage 2 involves decommissioning 10 tables from "Rouge" together with two substitute tables; decommissioning 16 gaming machines from level 2; decommissioning Rapid Roulette 3 (which will be moved to level 3 for storage for two weeks) introducing six Black Jack tables into the area previously housing Rapid Roulette 3; moving four Black Jack tables to storage on level 3; and installing 15 gaming machines into the Platinum Room.

   At the end of stage 2 it will be reliant on a new floor plan for level 2, 2014 L2 27 which will replace existing floor plan 2014 L2 26. It will also be reliant on a new floor plan for level 3, 2014 L3 005, which will replace existing floor plan 2014 L3 004.

(d) It wants to commence stage 3 on 19 May 2014. Stage 3 involves removing 85 machines from level 2; installing 78 gaming machines into Rouge; installing six tables onto level 2, two of which will be labelled as substitute tables (four of these tables will be relocated from storage on level 3); and installing eight additional gaming machines into the Diamond Room.

At the end of stage 3 it will be reliant on a new floor plan for level 2, 2014 L2 28 which will replace plan 2014 L2 27. It will also be reliant on a new floor plan for level 3, 2014 L3 006, which will replace plan 2014 L3 005.

(e) It wants to commence stage 4 on 26 May 2014. Stage 4 involves relocating the Rapid Roulette table from Level 3 to Level 2.

At the end of stage 4 it will be reliant on a new floor plan for level 2, 2014 L2 29, which will replace floor plan 2014 L2 28. It will also be reliant on a new floor plan for level 3, 2014 L3 007, which will replace floor plan 2014 L3 006.

(f) It wants to commence the Poker Tournament on or around 29 May 2014, and seeks approval of plan 2014 L2 29A for this purpose. It will increase its Poker tables by four, in place of four Black Jack tables. This involves replacing two Black Jack tables with two Poker tables, introducing two additional Poker tables, and designating two Black Jack tables as substitute tables.

(g) At the end of this stage it will be reliant on plan 2014 L2 29A, which will temporarily replace plan 2014 L2 29. However at the conclusion of the Poker tournament it will transition back to 2014 L2 29.

(h) At all times the number of machines and tables, including substitute tables, will comply with the requirements of its licence conditions. Similarly the game mixes will comply with approved game mixes.

4. The proposal raises no issues of regulatory concern for the Commission. Accordingly new plans 2014 L2 27, 2014 L3 005, 2014 L2 28, 2014 L3 006, 2014 L2 29, 2014 L3 007 and 2014 L2 29A are approved by the Chief Gambling Commissioner and the Executive Director under delegated authority pursuant to condition 11 of SCML's operator's licence for the Auckland casino.

5. Plans 2014 L2 27, 2014 L3 005, 2014 L2 28, 2014 L3 006, 2014 L2 29, 2014 L3 007 and 2014 L2 29A are **attached.**

6. Once SCML is reliant on plan 2014 L2 27, plan 2014 L2 26 will cease to be valid.

7. Once SCML is reliant on plan 2014 L3 005, plan 2014 L3 004 will cease to be valid.

8. Once SCML is reliant on plan 2014 L2 28, plan 2014 L2 27 will cease to be valid.

9. Once SCML is reliant on plan 2014 L3 006, plan 2014 L3 005 will cease to be valid.

10. Once SCML is reliant on plan 2014 L2 29, plan 2014 L2 28 will cease to be valid.

11. Once SCML is reliant on plan 2014 L3 007, plan 2014 L3 006 will cease to be valid.

12. At the conclusion of the abovementioned Poker tournament, plan 2014 L2 29A will cease to be valid.

Graeme Reeves
Chief Gambling Commissioner
Gambling Commission

8 May 2014

GAMBLING COMMISSION

Blair Cairncross
Executive Director
Gambling Commission

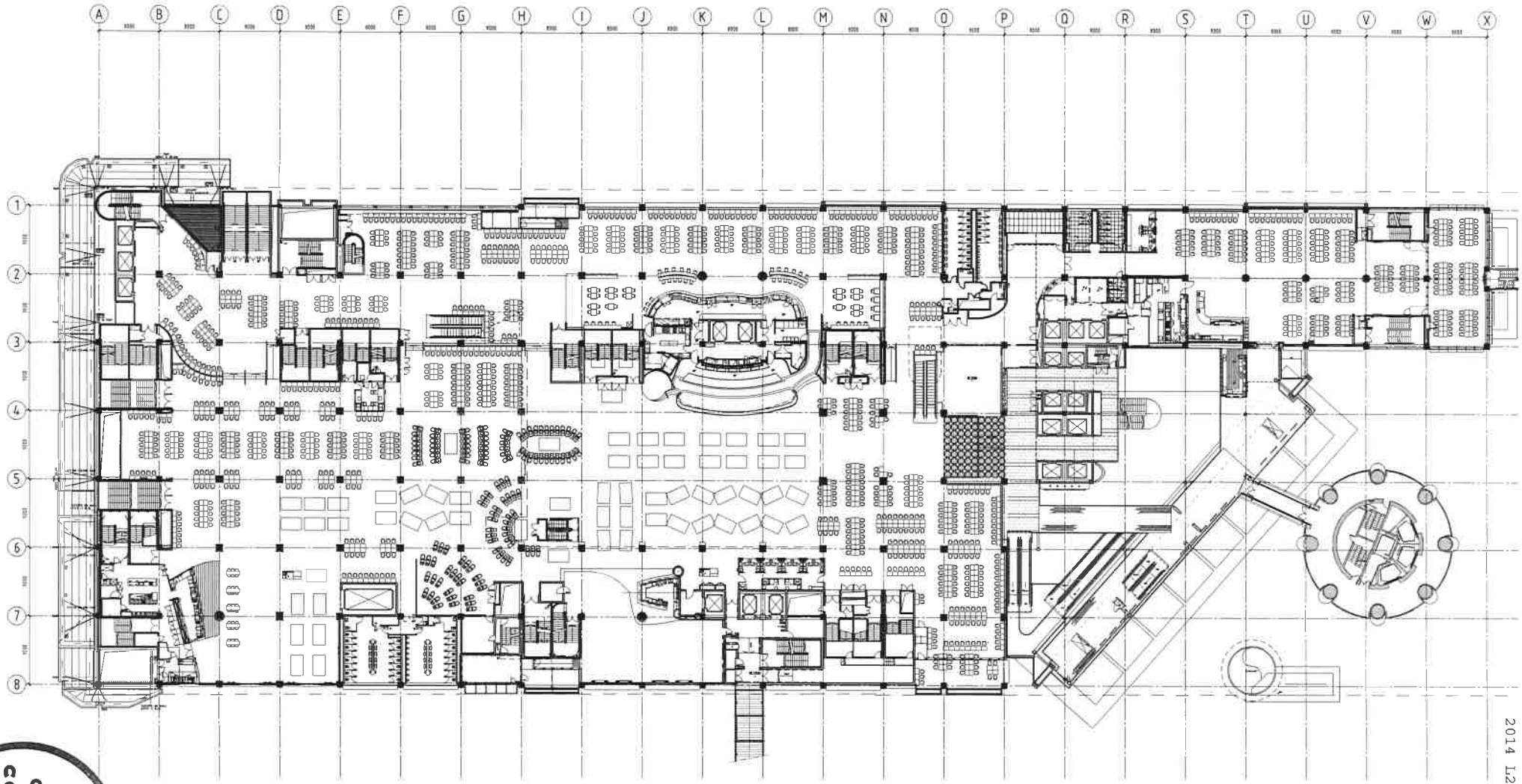

2014 L2 27

GAMBLING COMMISSION

SCHEDULE

GAMING TABLES		GAMING MACHINES	
RS-Reserve 2 Sides	= 32	DIAMOND ROOM	= 157
BACCARAT/ARKLAT	= 17	MAIN FLOOR	= 1100
GAMBLING GRAND TOTAL	= 61		

moller Moller Architects

Call+64 9 3570686
Fax+64 9 3570689
Level 13 West Plaza
N13 Albert Street
PO Box 105-293
Auckland, New Zealand
www.mollerarchitects.com

CLIENT AND PROJECT

SKYCITY ENTERTAINMENT GROUP

Sky City Entertainment Group
Gaming Layouts

DRAWING INFORMATION

Design | Original Scale (A1): 250
Drawn: AC | Reduced Scale (A2): 500
Dwg. Chk#: TSG | Approved for Construction# | Date
Dwg. Chk#:
CAD File: K:\5132C-MGF Gaming Layouts\CAD\A-PETE\a-p-L2-gaming layout
Plot Date: Thursday, 1 May 2014 12:04:01 p.m.

* Refer to Revision 1 for Original Signatures
Main Contractor shall verify all dimensions before commencing work
This drawing shall be read in conjunction with all relevant documents.
Copyright © Craig Craig Moller Auckland Limited 2002

DRAWING TITLE

Level 2 Gaming Layout
SKYCITY
Rouge Stage 2
1 May 2014

REVISION

No.	Revision	By	Chk	Appd	Date

JOB NO.	DRAWING NO.	REVISION
5132C	A1202	

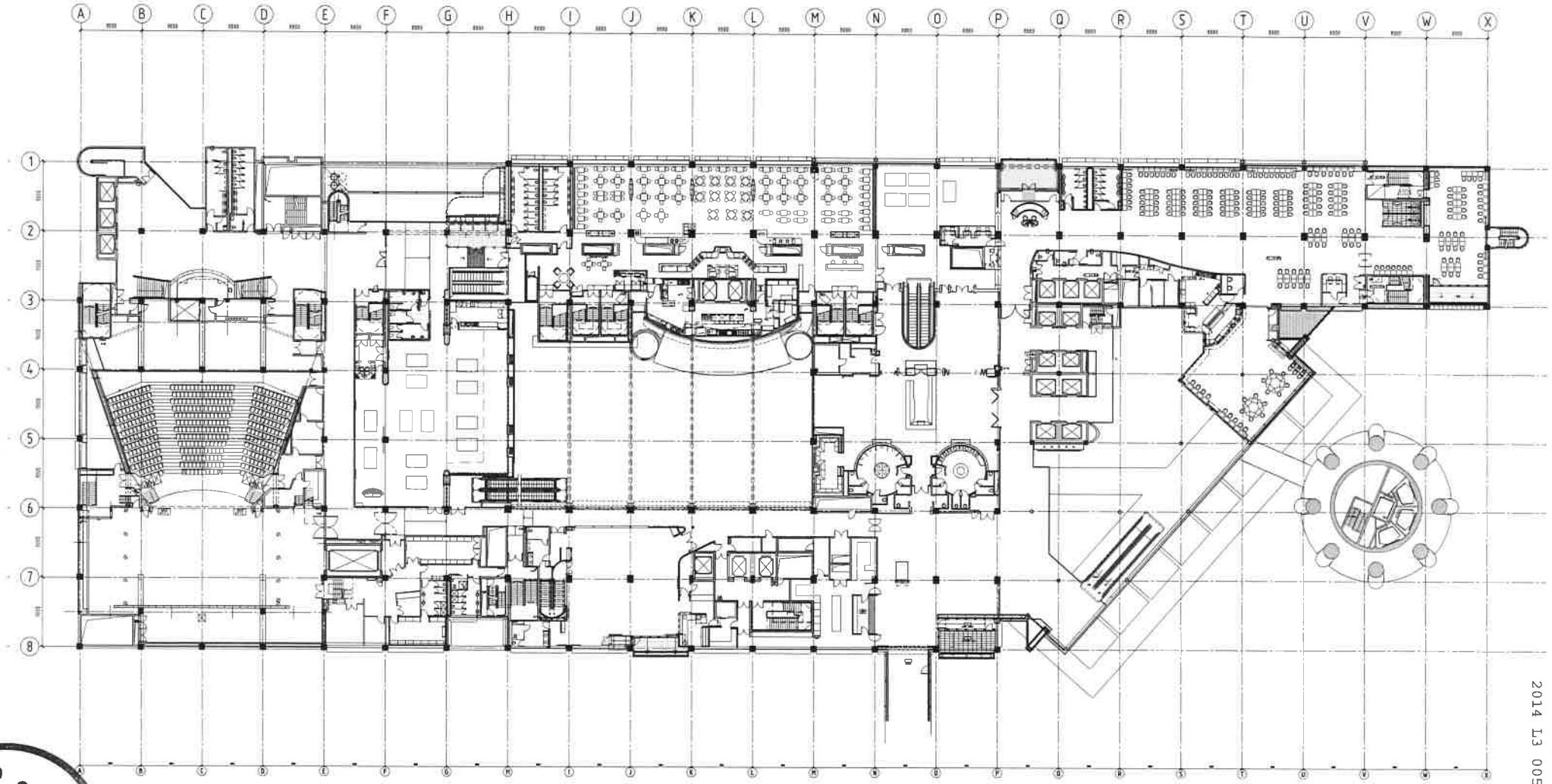

2014 L3 005

SCHEDULE

GAMING TABLES | GAMING MACHINES

BACCARAT ROOM 13 = 7 | PLATINUM ROOM = 274

GAMBLING COMMISSION

moller Moller Architects

Call+64 9 3570686
Fax+64 9 3570689

Level 13 West Plaza
N3 Albert Street
PO Box 105-283
Auckland, New Zealand
www.mollerarchitects.com

CLIENT AND PROJECT

SKYCITY ENTERTAINMENT GROUP

Sky City Entertainment Group
Gaming Layouts

DRAWING INFORMATION

Design | Original Scale (A1) 250
Drawn AJB | Revised Scale (A3) 1200
Dwg. Chk* TSC | Approved for Construction* | Date
Rev. Chk*
CAD File A:\A5132C-MGF Gaming Layouts\CAD\A-REV1\a-p-L3-gaming Layout_2013p4A-Sheet2
Plot Date Friday, 6 July 2012 8:54:45 a.m.

* Refer to Revision 1 for Original Signatures
Main Contractor shall verify all dimensions before commencing work.
This drawing shall be read in conjunction with all relevant documents.
Copyright © Craig Craig Moller Auckland Limited 2007

DRAWING TITLE

Level 3 Gaming Layout
SKYCITY
Platinum Room / Rouge Stage 2
1 May 2014

REVISION

No.	Revision	By	Chk	Appd	Date
A	DIA Approval	-	-	-	17/03/11
B	DIA APPROVAL	-	-	-	04/07/11
	-	-	-	-	-

JOB NO.	DRAWING NO.	REVISION
5132C	A1205	B

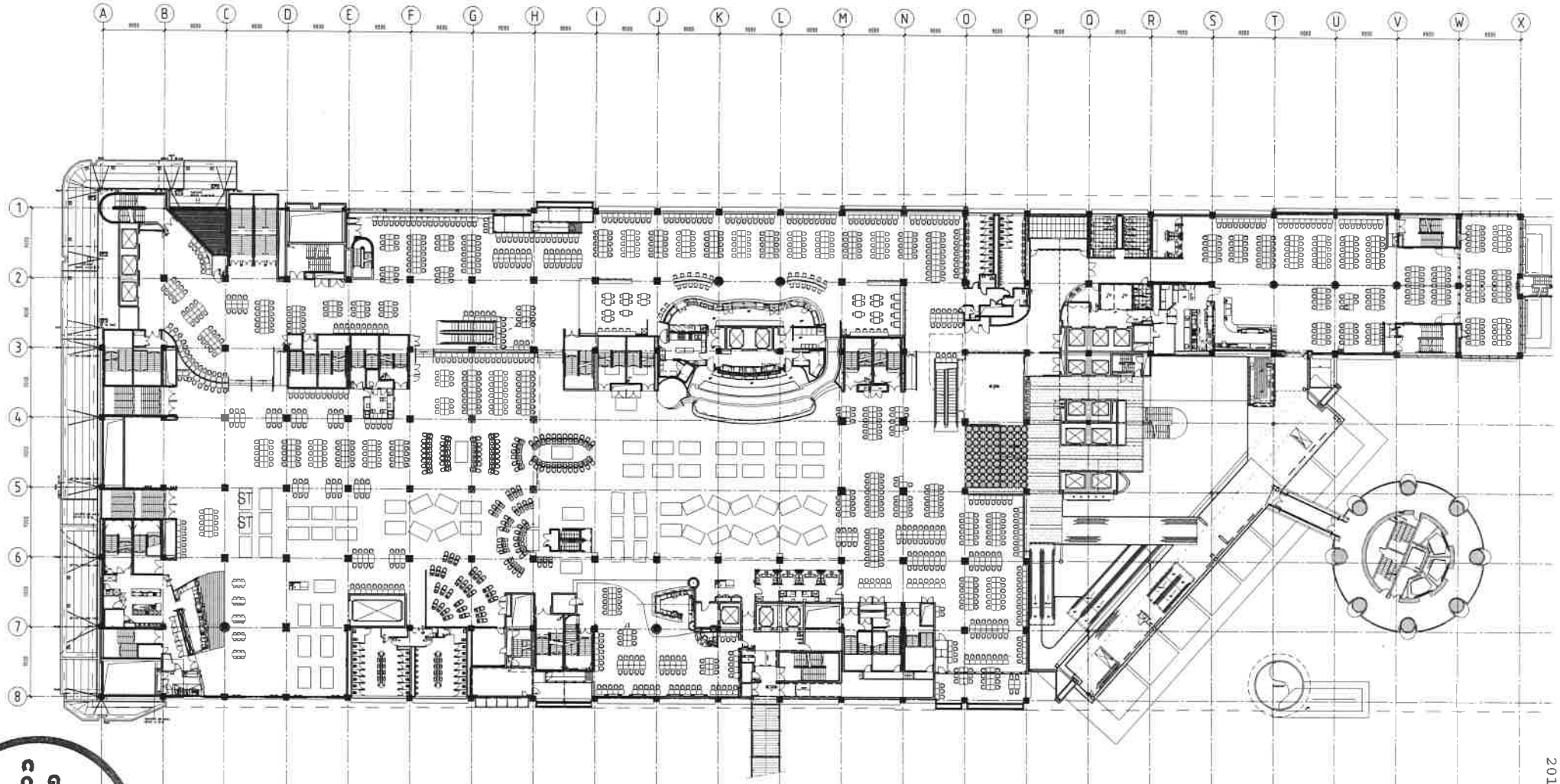

GAMBLING COMMISSION

2014 L2 28

SCHEDULE

GAMING TABLES

HS Hotton / Sohn = 32

BACCARAT PM/L3 = 13

MAIN GAMING = 67
GRAND TOTAL = 112

GAMING MACHINES

DIAMOND ROOM = 245

MAIN ROOF = 1091

Moller Architects

Call+64 9 3570686
Fax+64 9 3570689

Level 13 West Plaza
N3 Albert Street
PO Box 105-293
Auckland, New Zealand
www.mollerprchitects.com

CLIENT AND PROJECT

SKYCITY ENTERTAINMENT GROUP

Sky City Entertainment Group
Gaming Layouts

DRAWING INFORMATION

Design: Original Scale (A1) 250
Drawn: AC Reduced Scale (A2) 500
Dwg. Chk: TSG Approved for Construction: Date
Dwg. Chk: / /
CAD File: K:\A5132C-MGF Gaming Layouts\CAD\A-REFS\a-c-12-gaming layout
Plot Date: Thursday, 1 May 2014 12:07:23 p.m.

* Refer to Revision 1 for Original Signatures
Main Contractor shall verify all dimensions before commencing work.
This drawing shall be read in conjunction with all relevant documents.
Copyright © Craig Craig, Moller Auckland Limited 2007

Scale 3 deg

DRAWING TITLE

Level 2 Gaming Layout
SKYCITY
Rouge Stage 3
1 May 2014

REVISION

No.	Revision	By	Chk	Appr	Date

JOB NO.	DRAWING NO.	REVISION
5132C	A1202	

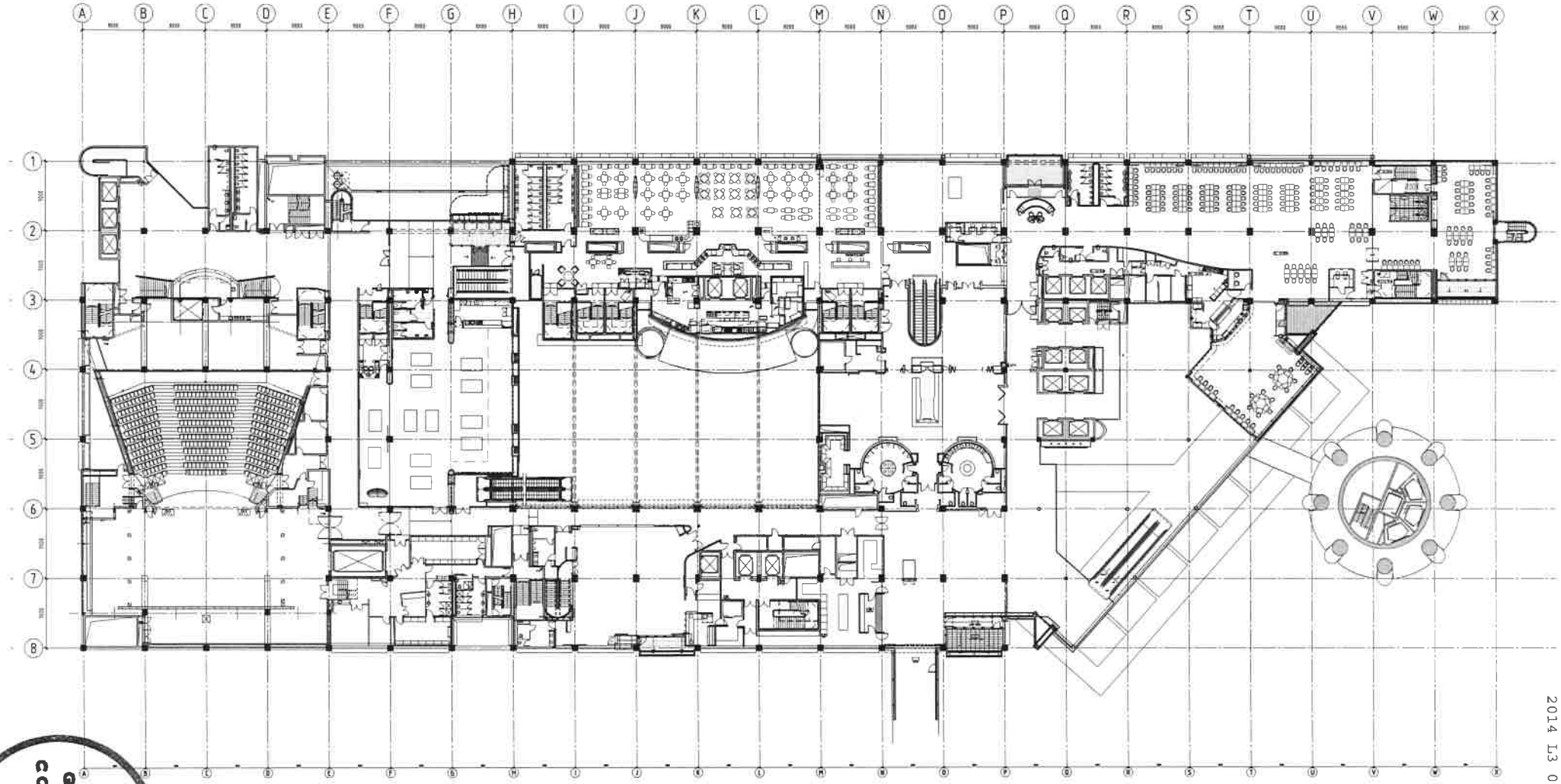

GAMBLING COMMISSION

2014 L3 006

SCHEDULE

GAMING TABLES | GAMING MACHINES

BACCARAT ROOMS = 12 | PLATINUM ROOM = 214

Moller Architects

Call+64 9 3570666
Fax+64 9 3570659

Level 13 West Plaza
N°3 Albert Street
PO Box 105-293
Auckland, New Zealand
www.mollerarchitects.com

CLIENT AND PROJECT

SKYCITY ENTERTAINMENT GROUP

Sky City Entertainment Group
Gaming Layouts

DRAWING INFORMATION

Design | Original Scale (A1) 250
Drawn AJB | Reduced Scale (A3) 500
Dwg. Chk* TSD | Approved for Construction* | Date
Dwg. Chk*
CAD File H:\AS\132C-WEF Gaming Layouts\CAD\L1-REF\L3-gaming Layout
Plot Date Friday, 8 July 2012 6:54:45 a.m.

* Refer to Revision 1 for Original Signatures
Main Contractor shall verify all dimensions before commencing work
This drawing shall be read in conjunction with all relevant documents
Copyright © Craig Moller Auckland Limited 2007

10 0 10 20 30 40 50

DRAWING TITLE

Level 3 Gaming Layout
SKYCITY
Platinum Room / Rouge Stage 3
1 May 2014

REVISION

No.	Revision	By	Chk	Appr	Date
A	DIA Approval	-	-	-	17/05/11
B	DIA APPROVAL	-	-	-	04/07/11
-	-	-	-	-	-

JOB NO.	DRAWING NO.	REVISION
5132C	A1205	B

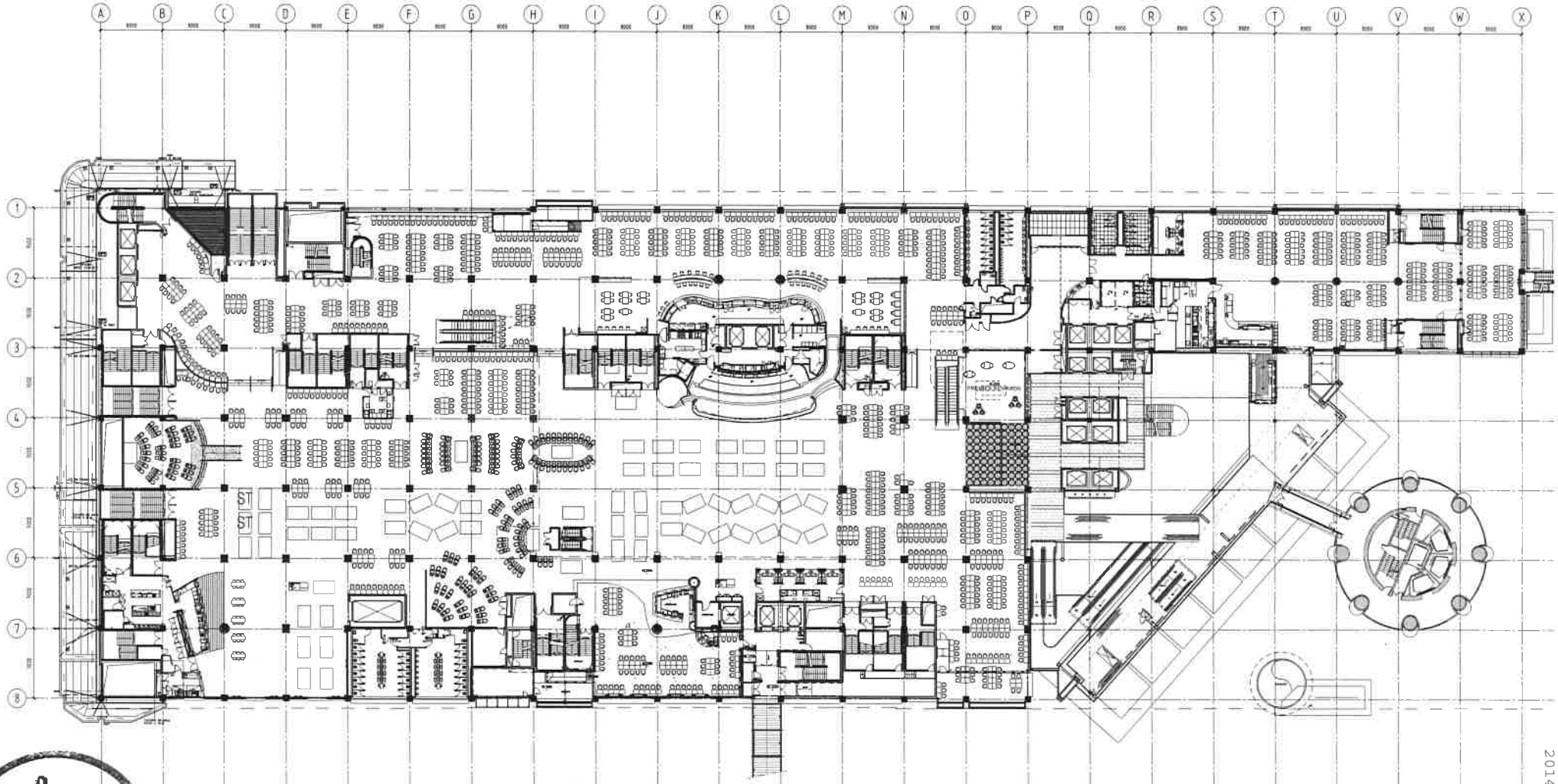

GAMBLING COMMISSION

2014 L2 29

SCHEDULE

GAMING TABLES		GAMING MACHINES	
H-S Hedron / Sibon	= 32	DIAMOND ROOM	= 245
BACCARAT PHULL	= 12	MAIN FLOOR	= 693
MAIN GAMING	= 69		
GRAND TOTAL	= 112		

moller Moller Architects

Call+64 9 3570686
Fax+64 9 3570689

Level 13 West Plaza
N°3 Albert Street
PO Box 105-293
Auckland, New Zealand
www.mollerarchitects.com

CLIENT AND PROJECT

SKYCITY ENTERTAINMENT GROUP

Sky City Entertainment Group
Gaming Layouts

DRAWING INFORMATION

Design: Original Scale (A1) 250
Drawn: AC Reduced Scale (A3) 500
Dwg. Chk* TSG Approved for Construction* Date
Doc. Chk* / /
CAD File K:\ASKCITY-MOT Gaming Layouts\CAD\A-REF\Sky-city-gaming Layout
Plot Date Thursday, 1 May 2014 12:28:57 p.m.

* Refer to Revision 1 for Original Signatures
Main Contractor shall verify all dimensions before commencing work.
This drawing shall be read in conjunction with all relevant documents.
Copyright © Craig Craig Moller Auckland Limited 2002

DRAWING TITLE

Level 2 Gaming Layout
SKYCITY
Rouge Stage 4
1 May 2014

REVISION

No.	Revision	By	Chk	Appd	Date

JOB NO.	DRAWING NO.	REVISION
5132C	A1202	

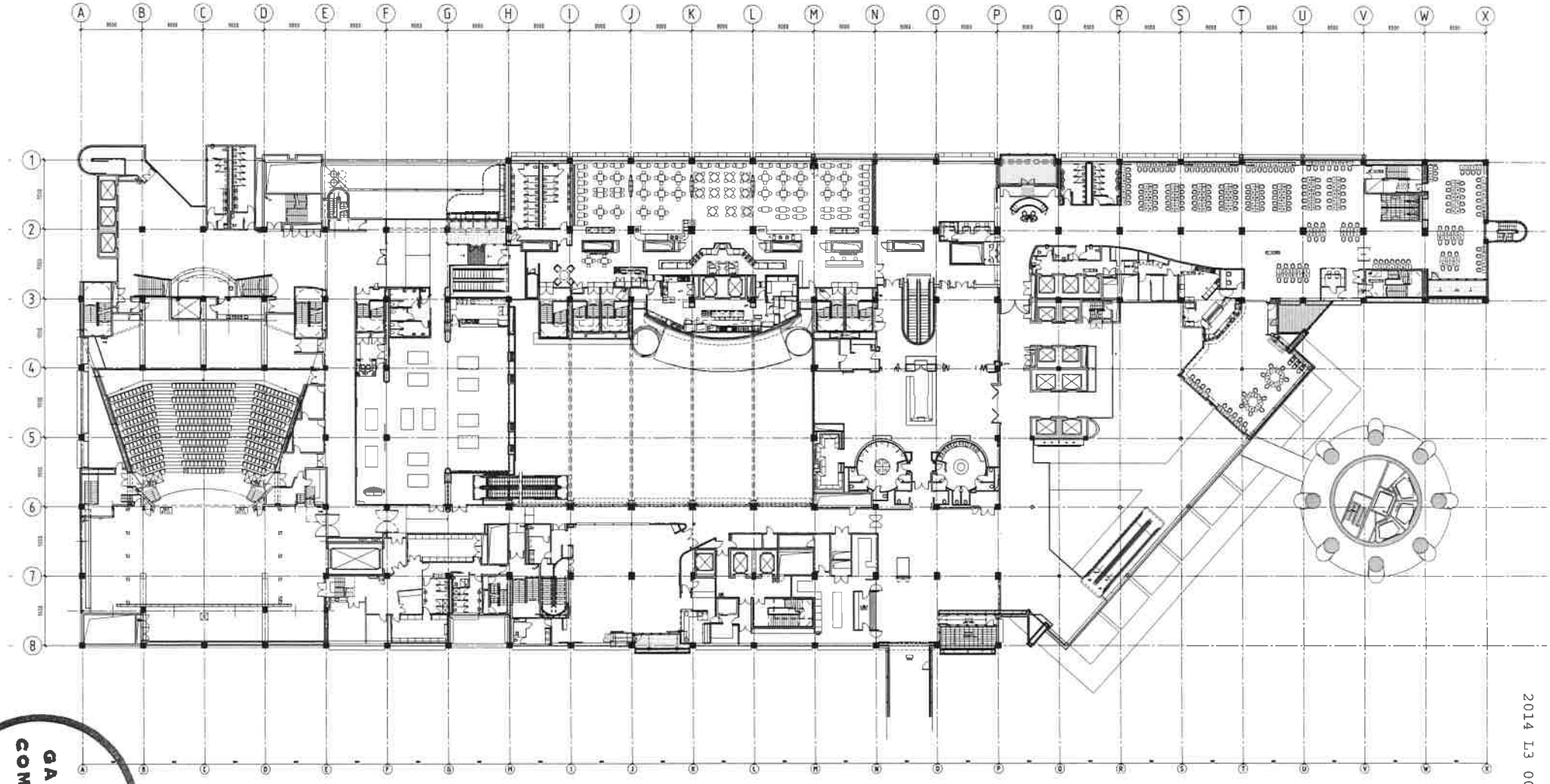

GAMBLING COMMISSION

2014 L3 007

SCHEDULE

GAMING TABLES GAMING MACHINES

BACCARAT ROOM #3 = 12 PLATINUM ROOM = 214

Moller Architects

Call+64 9 3570666
Fax+64 9 3570669

Level 13 West Plaza
N°3 Albert Street
PO Box 105-293
Auckland, New Zealand
www.mollerarchitects.com

CLIENT AND PROJECT

SKYCITY ENTERTAINMENT GROUP

Sky City Entertainment Group
Gaming Layouts

DRAWING INFORMATION

Design | Original Scale (A1) 250
Drawn AJB | Reduced Scale (A3) 500
Dwg. Chk# TSG | Approved for Construction# | Date / /
Des. Chk#
CAD File K:\A5132C-MGF Gaming Layouts\CAD\X-REFS\xr-p-L3-gaming Layout
Plot Date Friday, 9 July 2012 6:54:45 a.m.

* Refer to Revision 1 for Original Signatures
Main Contractor shall verify all dimensions before commencing work.
This drawing shall be read in conjunction with all relevant documents.
Copyright © Craig Craig Moller Auckland Limited 2002

DRAWING TITLE

Level 3 Gaming Layout
SKYCITY
Platinum Room / Rouge Stage 4
1 May 2014

REVISION

No.	Revision	By	Chk	Appd	Date
A	DA Approval	-	-	-	17/03/11
B	DA APPROVAL	-	-	-	04/05/11
-	-	-	-	-	-

JOB NO.	DRAWING NO.	REVISION
5132C	A1205	B

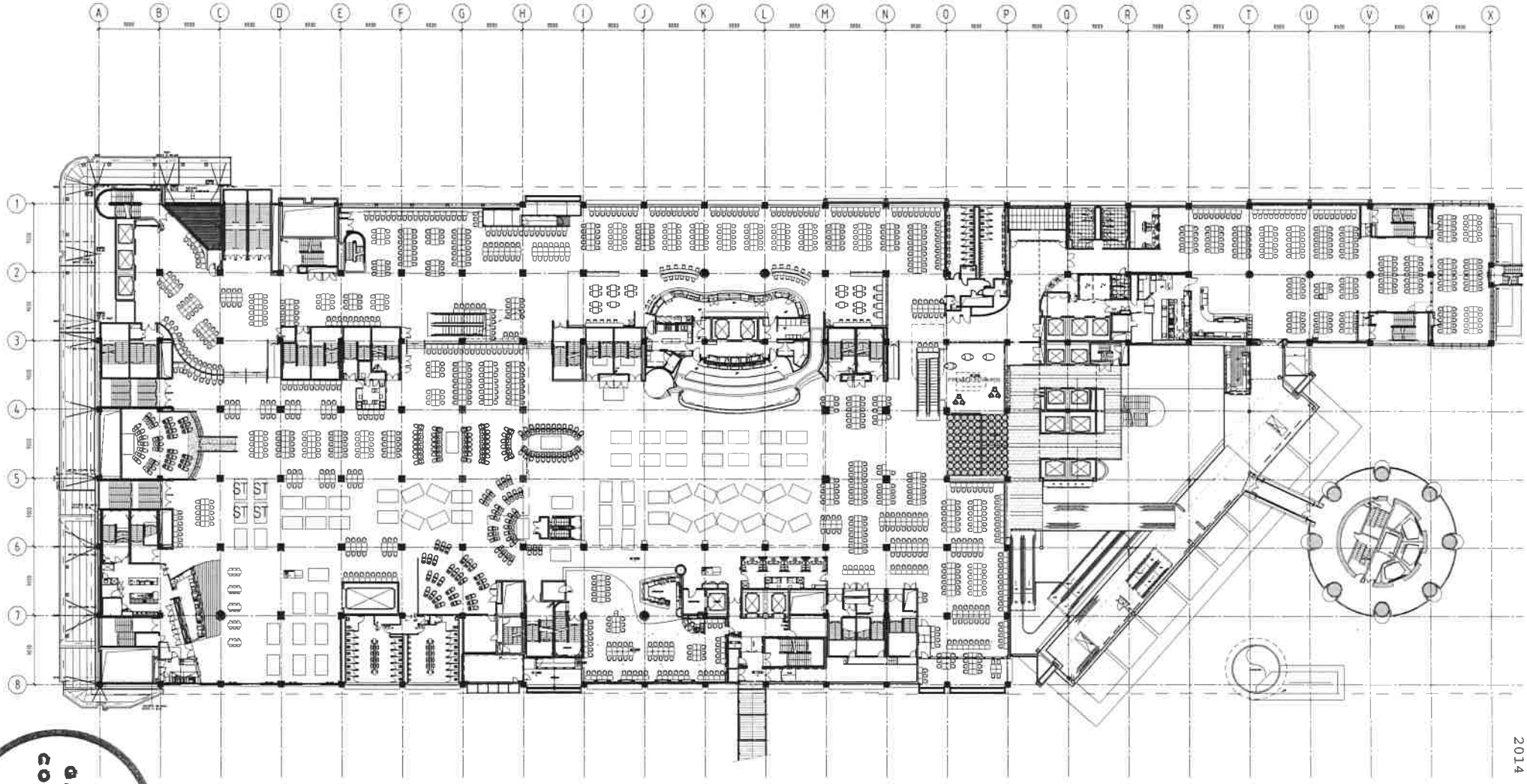

GAMBLING COMMISSION

2014 L2 29A

SCHEDULE

GAMING TABLES

AS Hydrant/Stream = 30

BACCARAT BULLS = 12

Lotto GAMING = 20

GRAND TOTAL = 110

GAMING MACHINES

DIAMOND ROOM = 248

MAIN FLOOR = 1092

moller Moller Architects

Call+64 9 3570686
Fax+64 9 3570689

Level 13 West Plaza
N°3 Albert Street
PO Box 105-293
Auckland, New Zealand
www.mollerarchitects.com

CLIENT AND PROJECT

SKYCITY ENTERTAINMENT GROUP

Sky City Entertainment Group
Gaming Layouts

DRAWING INFORMATION

Design		Original Scale	(A1) 250
Drawn	AC	Reduced Scale	(A3) 500
Dwg. Chk*	TSC	Approved for Construction*	Date
Des. Chk*			
CAD File	K:\A5132C-MCE Gaming Layouts\ACAD\A-REF\Sun-p-L2-gaming Layout_2014-05-09 Mon Tournament.dwg		
Plot Date	Thursday, 1 May 2014 11:25:20 a.m.		

* Refer to Revision 1 for Original Signatures
Main Contractor shall verify all dimensions before commencing work.
This drawing shall be read in conjunction with all relevant documents.
Copyright © Craig Craig Moller Auckland Limited 2007

DRAWING TITLE

Level 2 Gaming Layout
SKYCITY
Poker Tournament
29 May to 3 June 2014

REVISION

No.	Revision	By	Chk	Appd	Date

JOB NO.	DRAWING NO.	REVISION
5132C	A1202	