UNDER DELEGATED AUTHORITY ON AN APPLICATION BY SKYCITY CASINO MANAGEMENT LIMITED FOR APPROVAL OF NEW FLOOR PLANS FOR THE AUCKLAND CASINO

Date of Decision: 27th **March 2014**

1. On 25 March 2014, SKYCITY Casino Management Limited ("**SCML**") applied, pursuant to condition 11 of its operator's licence for the Auckland casino, for approval of three new floor plans: 2014 L1 004, 2014 L2 26 and 2014 L3 004.

2. Condition 11 provides as follows:

> 11. The Licence Holder shall operate in accordance with approved floor layouts showing the position of gaming tables and gaming machines. The Licence Holder shall obtain approval for new floor plans prior to relocating or installing tables or machines in positions not specified in approved floor layouts. When applying, the Licence Holder must submit fresh plans showing the floor layout for the Gambling Area and details of the proposed CCTV layout for consideration. Any change must comply with the Surveillance Standard. The Executive Director and a single Gambling Commissioner may approve the new floor plans if they are satisfied that the floor layout has no potentially adverse effects. If they are not so satisfied, the proposed floor plan must be referred to the Commission for a decision on approval.

3. SCML submitted as follows:

   (a) It wants to install four additional EGMs machines on level 1, and to reconfigure a separate bank.

   (b) It wants to remove nine EGMS from level 2, install a new gaming table, and re-designate an existing table as a substitute table.

   (c) It wants to install seven additional EGMs in the Platinum Room on level 3.

   (d) In total, 11 machines will be installed and nine removed. It currently operates 1645 EGMs, so the changes will bring it to its full complement of 1647.

   (e) The installation of an additional table and redesignation of an existing table as a substitute means that the total number of tables remains at 110.

   (f) It wants to commence installation on 31 March 2014.

4. The proposal raises no issues of regulatory concern for the Commission. Accordingly new plans 2014 L1 004, 2014 L2 26 and 2014 L3 004 are approved by the Chief Gambling Commissioner and the Executive Director under delegated authority pursuant to condition 11 of SCML's operator's licence for the Auckland casino.

5. Plans 2014 L1 004, 2014 L2 26 and 2014 L3 004 are **attached**.

6. Once SCML is reliant on plan 2014 L1 004, plan 2013 L1 003 will cease to be valid.

7. Once SCML is reliant on plan 2014 L2 26, plan 2014 L2 25A will cease to be valid.

8. Once SCML is reliant on plan 2014 L3 004, plan 2013 L3 003 will cease to be valid.

Graeme Reeves
Chief Gambling Commissioner
Gambling Commission

27th March 2014

GAMBLING COMMISSION

Blair Cairncross
Executive Director
Gambling Commission

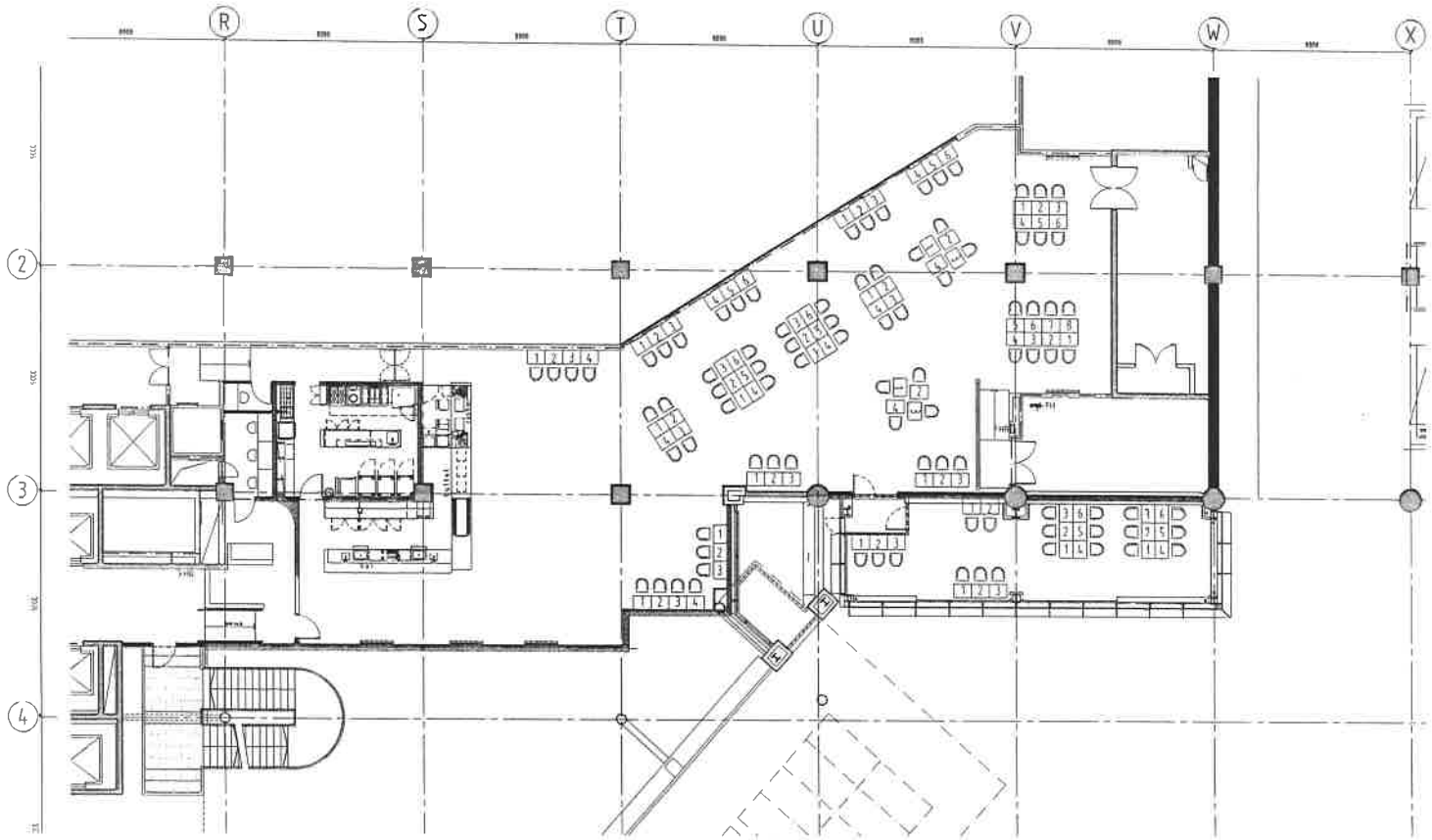

GAMBLING COMMISSION

SCHEDULE

GAMING MACHINES

VIP BLACK

Moller Architects

Call+64 9 3570686
Fax+64 9 3570689

Level 13 West Plaza
N3 Albert Street
PO Box 105-293
Auckland, New Zealand
www.mollerarchitects.com

CLIENT AND PROJECT

SKYCITY ENTERTAINMENT GROUP

Sky City Entertainment Group
Gaming Layouts

DRAWING INFORMATION

Design | Original Scale (A1) 50
Drawn KC | Reduced Scale (A2) 100
Dwg. CHK TSG | Approved for Construction* | Date
Dwg. CHK | / /
CAD File R:\A5132C-MGF Gaming Layouts\SKY\F-RETS\n-p-E1-gaming Layout_
Plot Date Friday, 21 March 2014 12:49:59 a.m.

* Refer to Revision 1 for Original Signatures
Main Contractor shall verify all dimensions before commencing work. This drawing shall be read in conjunction with all relevant documents.
Copyright © Craig Craig Moller Auckland Limited 2007

DRAWING TITLE

Level 1 Gaming Layout
SKYCITY
VIP Black
21 March 2014

REVISION

No.	Revision	By	Chk	Appd	Date

JOB NO.	DRAWING NO.	REVISION
5132C	A1202	

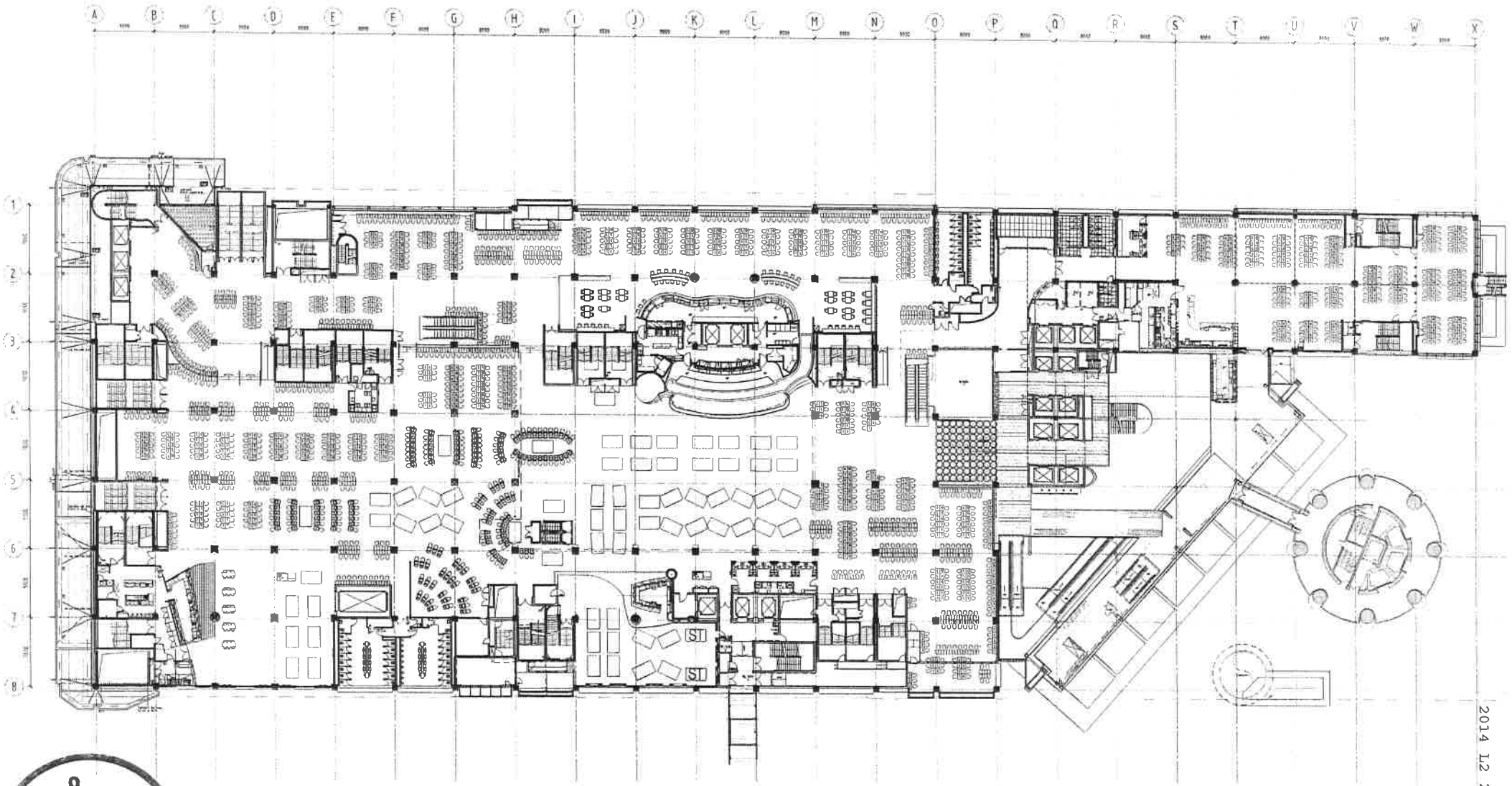

2014 L2 26

GAMBLING COMMISSION

SCHEDULE

GAMING TABLES		GAMING MACHINES	
NS Mechanics / Sicbos	= 32	DIAMOND ROOM	= 237
BACCARAT BIN	= 10	MAIN FLOOR	= 1116
MAIN GAMING	= 42		
GRAND TOTAL	= 111		

Moller Architects

CLIENT AND PROJECT

SKYCITY ENTERTAINMENT GROUP

Sky City Entertainment Group
Gaming Layouts

DRAWING INFORMATION

Drawn	AC	Original Scale (A3)	250
Drawn	AC	Reduced Scale (A3)	500
Dwg. Chk*	TJG	Approved for Construction*	Date
Des. Chk*			/ /

* Refer to Revision 1 for Original Signatures
Main Contractor shall verify all dimensions before commencing work.
This drawing shall be read in conjunction with all relevant documents.
Copyright © Craig Craig Moller Auckland Limited 2002

DRAWING TITLE

Level 2 Gaming Layout
SKYCITY
Rouge Stage 1
21 March 2014

REVISION

No.	Revision	By	Chk	Appd	Date

JOB NO.	DRAWING NO.	REVISION
5132C	A1202	

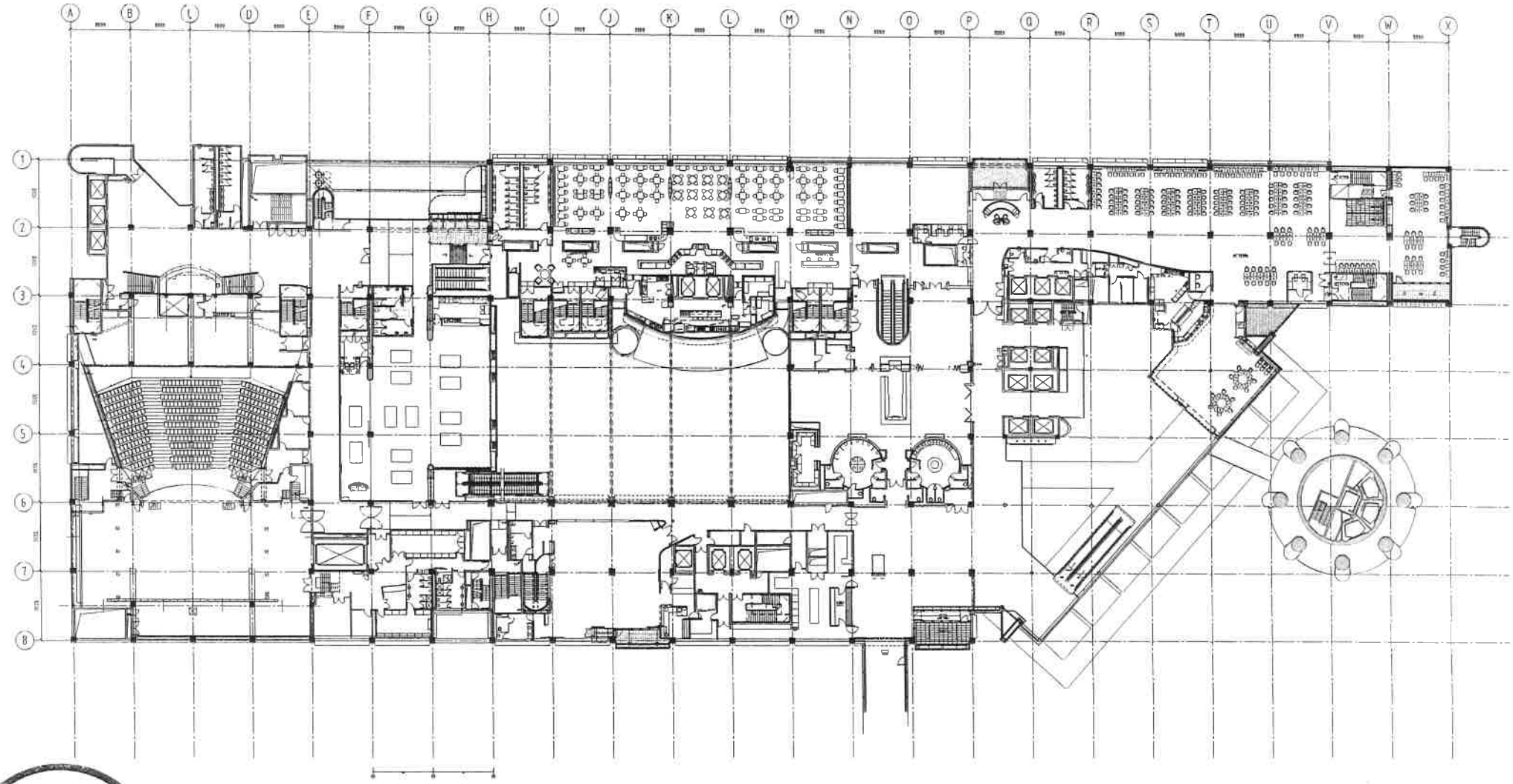

GAMBLING COMMISSION

SCHEDULE

Moller Architects

Call+64 9 3570686
Fax+64 9 3570689

Level 13 West Plaza
N3 Albert Street
PO Box 105-293
Auckland, New Zealand
www.mollerarchitects.com

CLIENT AND PROJECT

SKYCITY ENTERTAINMENT GROUP

Sky City Entertainment Group
Gaming Layouts

DRAWING INFORMATION

Design		Original Scale (A1) 250	
Drawn	AJB	Reduced Scale (A3) 500	
Dwg. Chk*	TSG	Approved for Construction*	Date
Dwg. Chk*			/ /
CAD File	[illegible]		
Plot Date	Friday, 8 July 2012 6:54:45 a.m		

* Refer to Revision 1 for Original Signatures
Main Contractor shall verify all dimensions before commencing work
This drawing shall be read in conjunction with all relevant documents
Copyright © Craig Craig Moller Auckland Limited 2007

10 0 10 20 30 40 50

DRAWING TITLE

Level 3 Gaming Layout
SKYCITY
Platinum Room
21 March 2014

REVISION

No.	Revision	By	Chk	Appd	Date
A	[illegible]	-	-	-	[illegible]
B	[illegible]	-	-	-	[illegible]
-	-	-	-	-	-

JOB NO.	DRAWING NO.	REVISION
5132C	A1205	B