

**DECISION UNDER DELEGATED AUTHORITY ON AN APPLICATION
BY CHRISTCHURCH CASINOS LIMITED FOR APPROVAL OF
NEW SIGNAGE AT THE CHRISTCHURCH CASINO**

Date of Decision: 10 January 2020

1. On 9 January 2020, Christchurch Casinos Limited ("CCL") applied, pursuant to condition 6 of its venue licence, for approval to display signage in the foyer and main entrance area at the Christchurch casino.

2. Condition 6 provides as follows:

6. Subject to the provisions of condition 7, the Licence Holder must obtain the approval of the Commission prior to:

(a) ...

(b) ...

(c) the addition or alteration of signage relating to the casino business on the exterior of the casino venue or on or around the building within which it is located.

The process by which the Licence Holder may obtain approval for construction or design changes to Levels 3 or 4 and the rooftop area of the Casino Venue, (paragraph (a) above), is set out in condition 7. The Commission will determine any application for approval under 6(b). The Executive Director may approve the addition or alteration of signage relating to the casino business on the exterior of the Casino Venue or on or around the building within which it is located (paragraph (c) above) if he/she is satisfied the proposed changes will have no potentially adverse effects. If he/she is not so satisfied, the proposed changes must be referred to the Commission for a decision or approval.

3. The proposed signage will have no potentially adverse effects and is approved by the Executive Director under delegated authority pursuant to condition 6 of CCL's venue licence.

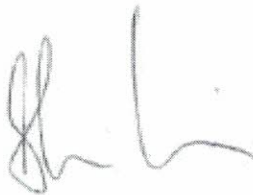

Blair Cairncross
Executive Director
Gambling Commission

10 January 2020



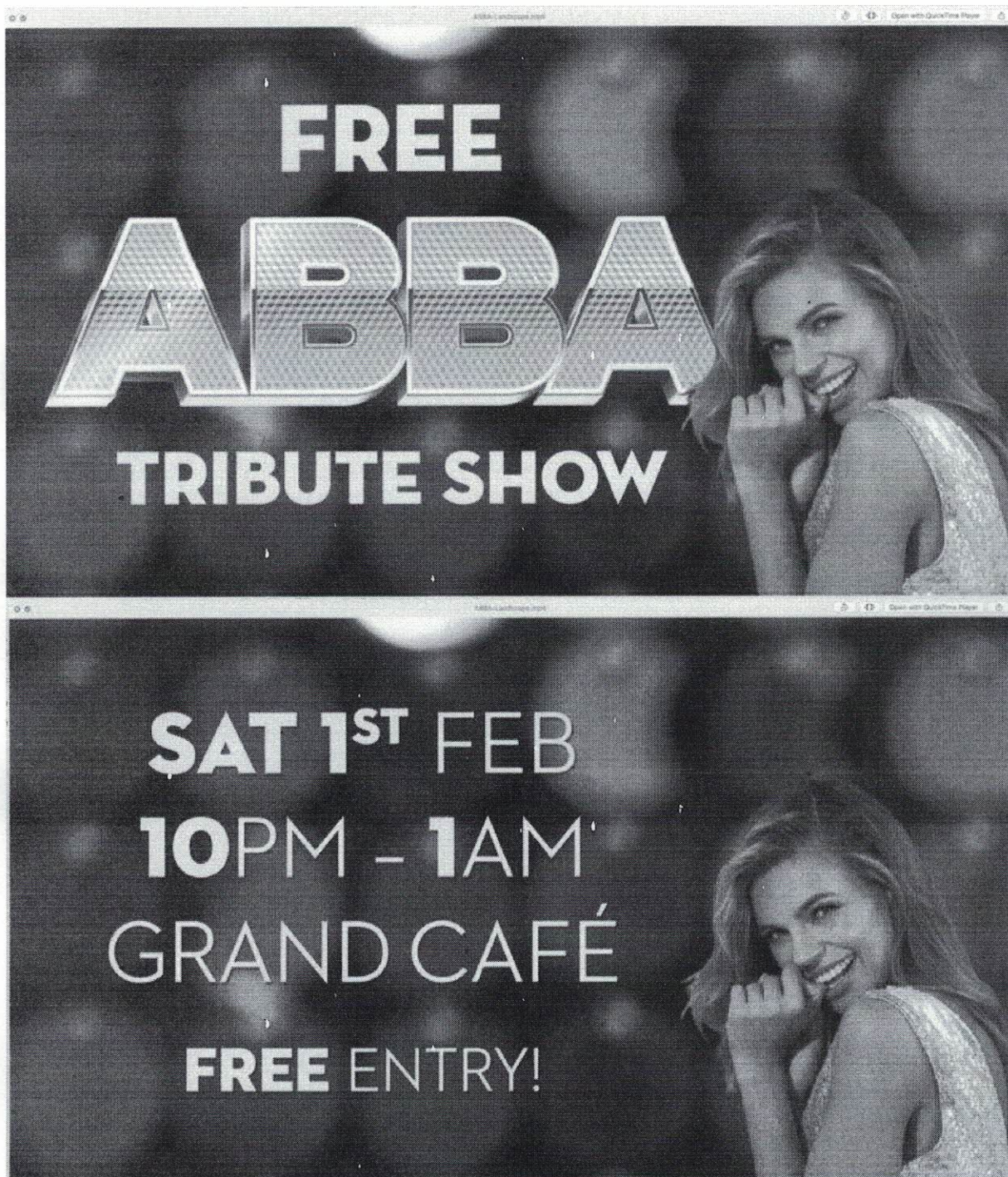

AB... QuickTime Player

AB... QuickTime Player

SAT 1ST FEB
10PM - 1AM
GRAND CAFÉ

FREE
ENTRY!

ABBA
TRIBUTE SHOW

ABBA
TRIBUTE SHOW