

**DECISION UNDER DELEGATED AUTHORITY ON AN APPLICATION
BY SKYCITY AUCKLAND LIMITED FOR APPROVAL OF
CONSTRUCTION AND DESIGN CHANGES TO THE AUCKLAND CASINO**

Date of Decision: 1 June 2012

1. On 30 May 2012, SKYCITY Auckland Limited ("**SCAL**") applied, pursuant to conditions 6 and 7 of SCAL's venue licence, for approval to install four chandeliers above the entrance to the main gaming floor of the Auckland casino.
2. SCAL stated there are no cameras located in this area and that the height of the chandeliers would have no adverse impact on surrounding cameras. It stated that its Surveillance team would review the new lighting levels once the chandeliers were installed and make any adjustments necessary to ensure the chandeliers do not adversely impact the quality of surveillance coverage around the main entrance area.
3. The application raises no issues the Commission needs to consider. Accordingly the construction and design changes are approved by the Executive Director under delegated authority pursuant to conditions 6 and 7 of SCAL's venue licence. Construction is to be generally in accordance with the application.
4. A copy of the plan showing the installation is **attached**.

Blair Cairncross
Executive Director
Gambling Commission
1 June 2012



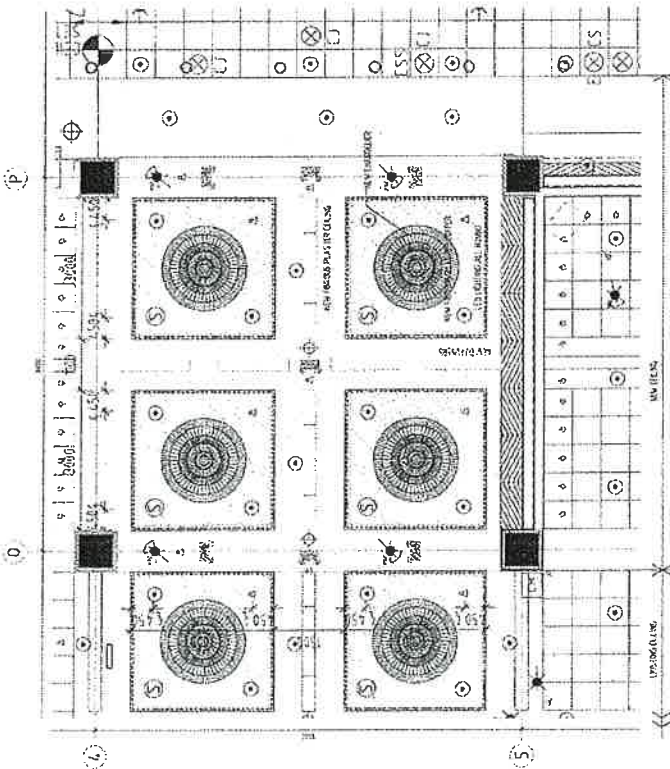

REFLECTED CEILING PLAN
1500A1

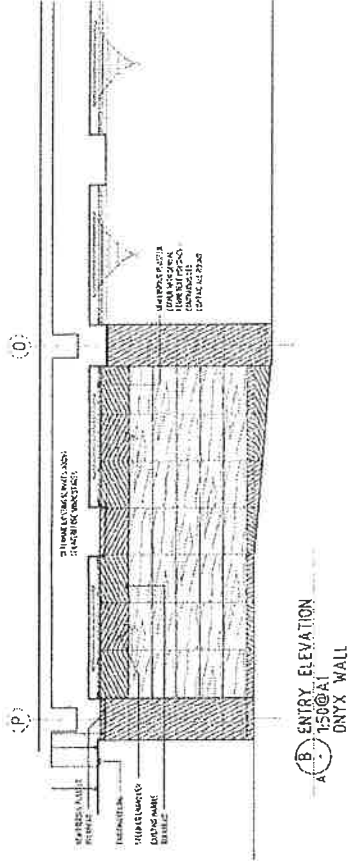

ENTRY ELEVATION
1500A1
DNTX WALL

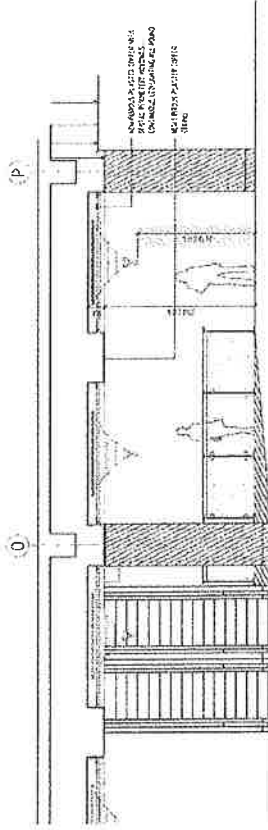

ENTRY ELEVATION
1500A1
PREMIER REWARDS

Proposed additional
caddy/chandelier clearance

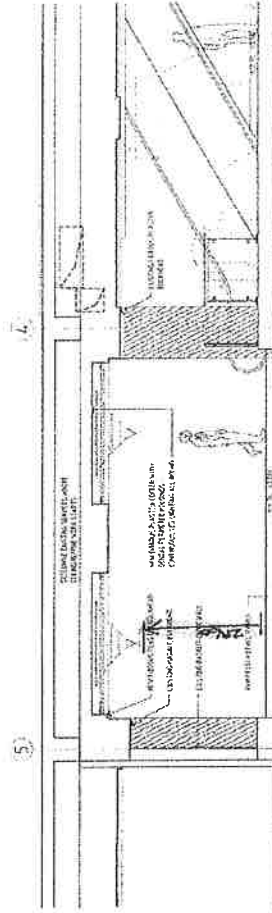

ENTRY ELEVATION
1500A1
ENTRY

existing(?) chandelier
clearance dimension



FORM 04-03 (2/2020)
FORM 04-03 (2/2020)
Lined as required
NOT TO SCALE
As shown on drawing

moller Architects

Sky City Entertainment Group



CLIENT AND PROJECT

PROJECT INFORMATION
Name: Sky City
Address: 1500
City: Las Vegas
State: NV
Zip: 89101
Date: 10/1/2020
Scale: 1/8" = 1'-0"

PROJECT INFORMATION
Name: Sky City
Address: 1500
City: Las Vegas
State: NV
Zip: 89101
Date: 10/1/2020
Scale: 1/8" = 1'-0"

PROJECT INFORMATION
Name: Sky City
Address: 1500
City: Las Vegas
State: NV
Zip: 89101
Date: 10/1/2020
Scale: 1/8" = 1'-0"

PROJECT INFORMATION
Name: Sky City
Address: 1500
City: Las Vegas
State: NV
Zip: 89101
Date: 10/1/2020
Scale: 1/8" = 1'-0"

PROJECT INFORMATION
Name: Sky City
Address: 1500
City: Las Vegas
State: NV
Zip: 89101
Date: 10/1/2020
Scale: 1/8" = 1'-0"