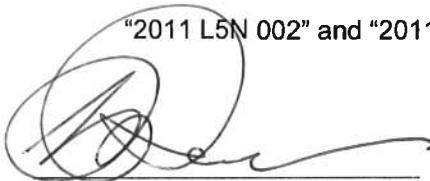
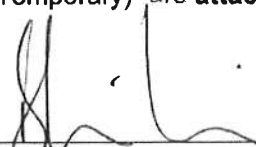

**DECISION UNDER DELEGATED AUTHORITY ON APPLICATIONS
BY SKYCITY CASINO MANAGEMENT LIMITED FOR APPROVAL
TO RE-LABEL ITS APPROVED PLANS FOR THE AUCKLAND CASINO, AND
FOR APPROVAL OF A NEW FLOOR PLAN FOR LEVEL 2**

Date of Decision: 11th October 2011

1. On 7 October 2011, SKYCITY Casino Management Limited ("**SCML**") applied, pursuant to condition 11 of its operator's licence for the Auckland casino, for approval to re-label its existing approved floor plans (in order to provide greater clarity) and for approval of a new floor plan for level 2.
2. SCML already has approval for a number of plans for the Auckland casino ("August 2011 Version 3", "August 2011 Version 3A" for levels 2, 3 and the north side of level 5, and plans "Temporary July 2011 (i)-(x)" for the south side of level 5). These plans would be renamed as: 2011 L2 001, 2011 L3 001, 2011 L3 002, 2011 L5N 001, 2011 L5N 002 and 2011 L5S 001-010 (Temporary).
3. As the application raises no issues the Commission needs to consider, the relabeling of approved plans is approved by the Chief Gambling Commissioner and the Executive Director under delegated authority, pursuant to condition 11 of SCML's operator's licence.
4. Plan "2011 L3 001" will become redundant once SCML is reliant on plan "2011 L3 002".
5. SCML also seeks approval of a new plan for level 2, "2011 L2 002", in order to install 64 gaming machines into the Diamond Room, to remove 65 gaming machines from the main gaming floor and to relocate one machine on the main gaming floor.
6. The application raises no issues the Commission needs to consider. Accordingly plan "2011 L2 002" is approved by the Chief Gambling Commissioner and the Executive Director under delegated authority, pursuant to condition 11 of SCML's operator's licence.
7. Plan "2011 L2 001" will become redundant once SCML is reliant on plan "2011 L2 002".
8. Plans "2011 L2 001", "2011 L2 002", "2011 L3 001", "2011 L3 002", "2011 L5N 001", "2011 L5N 002" and "2011 L5S 001-010 (Temporary)" are **attached**.

Graeme Reeves
Chief Gambling Commissioner
Gambling Commission

Blair Cairncross
Executive Director
Gambling Commission

11th October 2011 



CONTACT & ORDER
INFO: 800-854-2222
WWW.MAGNETIC.COM

moller. Moller Architects.

SKY CITY
 ENTERTAINMENT GROUP
 GAMING LAYOUTS

[illegible]

Level 2 Gaming Layout
SKYCITY - Gaming Machine
Removal & Transfer
07/09/2011

REVISIONS		By	Date
1			
2			
3			
4			
5			
6			
7			
8			
9			
10			
11			
12			
13			
14			
15			
16			
17			
18			
19			
20			
21			
22			
23			
24			
25			
26			
27			
28			
29			
30			
31			
32			
33			
34			
35			
36			
37			
38			
39			
40			
41			
42			
43			
44			
45			
46			
47			
48			
49			
50			
51			
52			
53			
54			
55			
56			
57			
58			
59			
60			
61			
62			
63			
64			
65			
66			
67			
68			
69			
70			
71			
72			
73			
74			
75			
76			
77			
78			
79			
80			
81			
82			
83			
84			
85			
86			
87			
88			
89			
90			
91			
92			
93			
94			
95			
96			
97			
98			
99			
100			

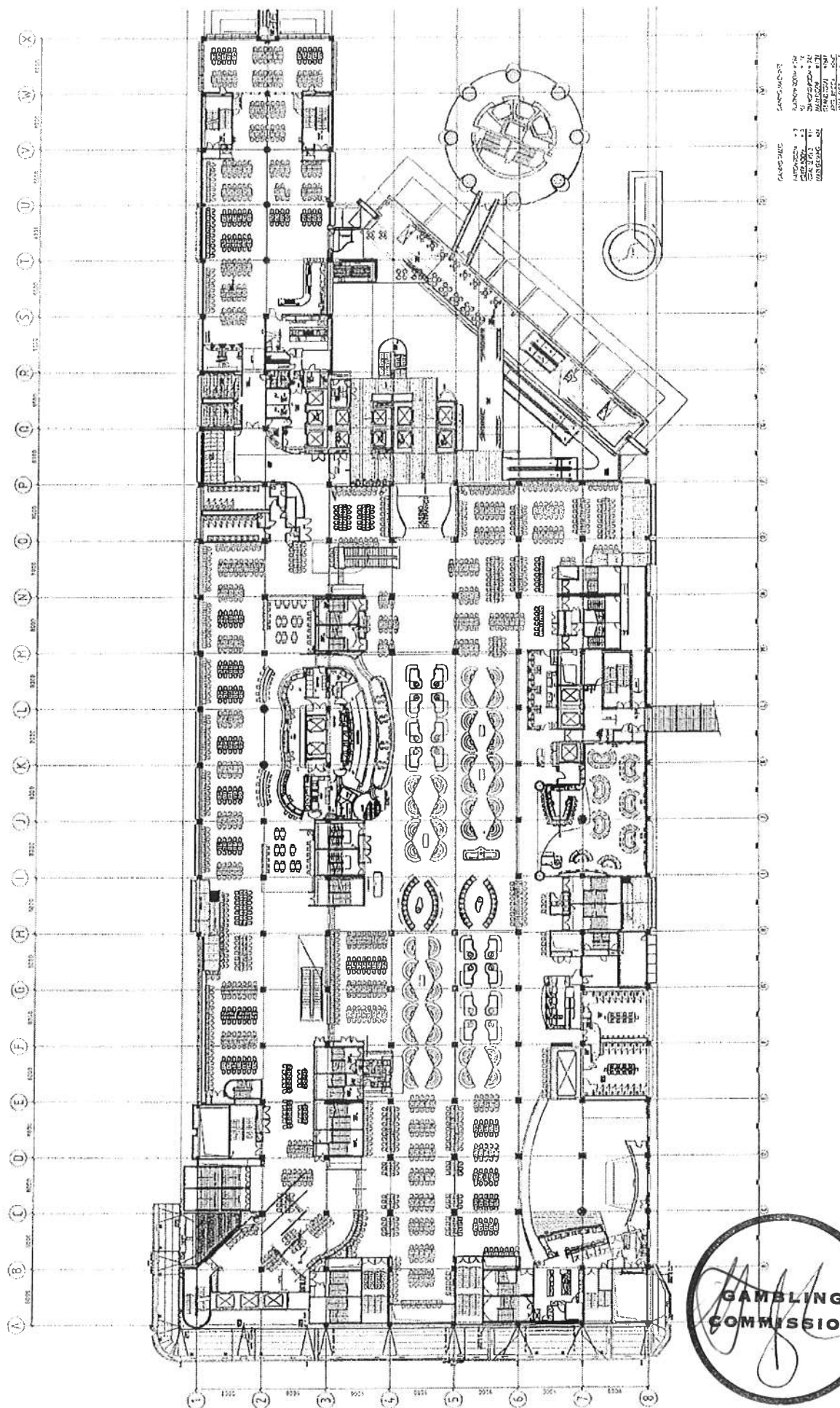

Seal of the Nevada Gambling Commission, featuring the text "NEVADA GAMBLING COMMISSION" around the perimeter and "GAMBLING COMMISSION" in the center.

[illegible]

moller: Moller Architects®

ALLIANCE
SKY CITY

Sky City Entertainment Group
Gaming Layouts

[illegible][illegible]

Level 2 Gaming Layout
SKYCITY - Diamond Room
Stage 2 - Deck Area
13/09/2011

5132C

[illegible]

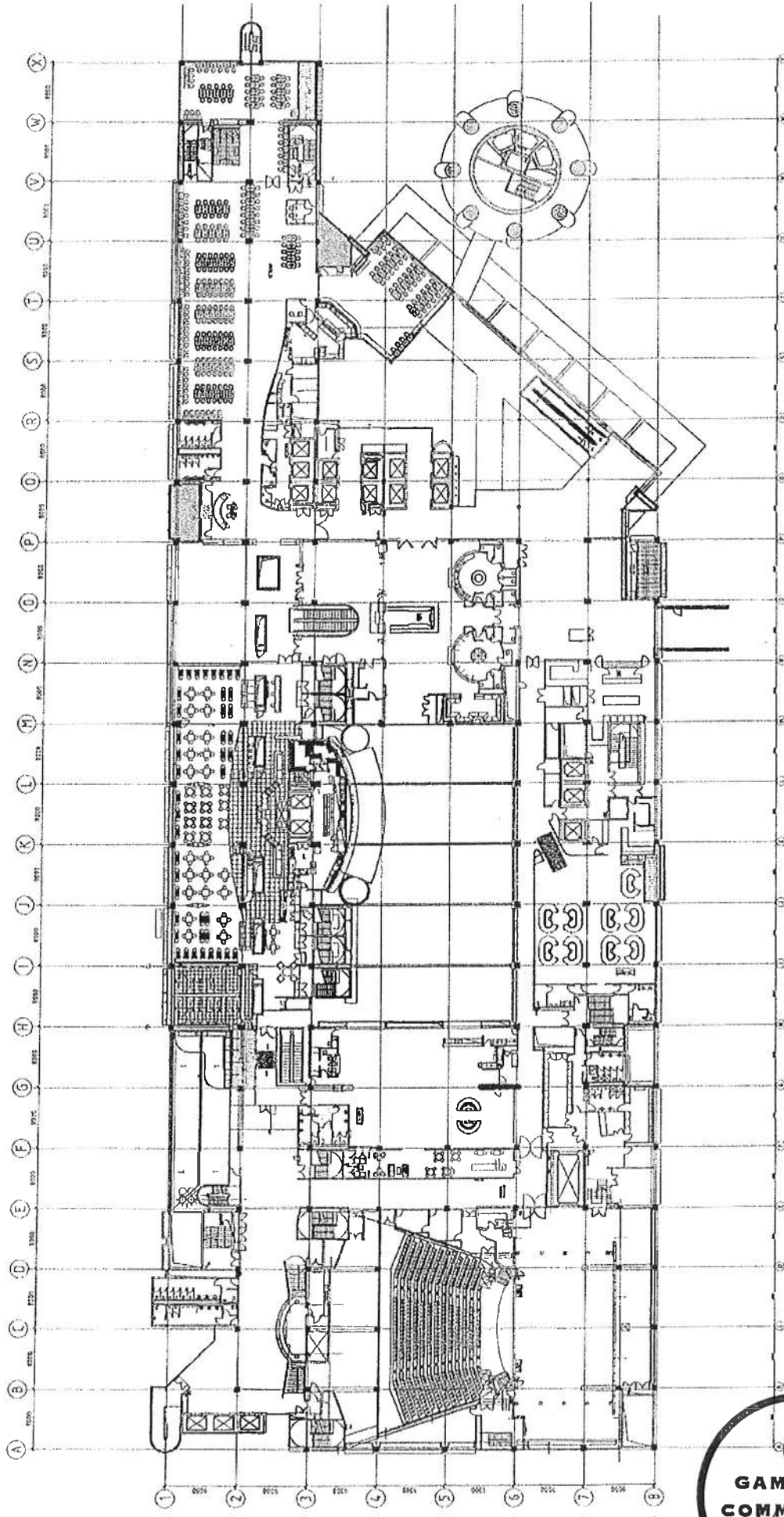

SKY CITY
ENTERTAINMENT GROUP

Level 3 Gaming Layout
SKY CITY - Gaming Machine
Placement
07/09/2011

5132C A1205

CLIENT AND PROJECT

SKY CITY ENTERTAINMENT GROUP

Level 3 Gaming Layout

07/09/2011

5132C A1205

moller. Architects

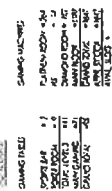

**GAMBLING
COMMISSION**

moller. Moller Architects®

SKYCITY

**Sky City Entertainment Group
Gaming Layouts**

PERSON INFORMATION	
Name	David Lee
Age	29
Sex	M
DOB	1947-05-20
POB	USA
Current Address	1000 1st St, Apt 100, New York, NY 10001
Previous Address	1000 1st St, Apt 100, New York, NY 10001
Current Phone	212-555-1234
Previous Phone	212-555-1234
Current Email	David.Lee@Example.com
Previous Email	David.Lee@Example.com
Current Employer	Example Corp
Previous Employer	Example Corp
Current Education	BS in Computer Science
Previous Education	BS in Computer Science
Current School	Example University
Previous School	Example University
Current Religion	Christian
Previous Religion	Christian
Current Political Party	Republican
Previous Political Party	Republican
Current Military Service	None
Previous Military Service	None
Current Marital Status	Single
Previous Marital Status	Single
Current Spouse	None
Previous Spouse	None
Current Children	None
Previous Children	None
Current Pets	None
Previous Pets	None
Current Vehicles	None
Previous Vehicles	None
Current Credit Cards	None
Previous Credit Cards	None
Current Bank Accounts	None
Previous Bank Accounts	None
Current Insurance	None
Previous Insurance	None
Current Health Status	Good
Previous Health Status	Good
Current Mental Health Status	Good
Previous Mental Health Status	Good
Current Substance Use	None
Previous Substance Use	None
Current Criminal Record	None
Previous Criminal Record	None
Current Civil Record	None
Previous Civil Record	None
Current Financial Status	Good
Previous Financial Status	Good
Current Social Media	None
Previous Social Media	None
Current Hobbies	None
Previous Hobbies	None
Current Interests	None
Previous Interests	None
Current Skills	None
Previous Skills	None
Current Languages	None
Previous Languages	None
Current Certifications	None
Previous Certifications	None
Current Awards	None
Previous Awards	None
Current Honors	None
Previous Honors	None
Current Memberships	None
Previous Memberships	None
Current Organizations	None
Previous Organizations	None
Current Groups	None
Previous Groups	None
Current Clubs	None
Previous Clubs	None
Current Associations	None
Previous Associations	None
Current Networks	None
Previous Networks	None
Current Communities	None
Previous Communities	None
Current Neighborhoods	None
Previous Neighborhoods	None
Current Districts	None
Previous Districts	None
Current Counties	None
Previous Counties	None
Current States	None
Previous States	None
Current Countries	None
Previous Countries	None
Current Continents	None
Previous Continents	None
Current Hemispheres	None
Previous Hemispheres	None
Current Time Zones	None
Previous Time Zones	None
Current Seasons	None
Previous Seasons	None
Current Months	None
Previous Months	None
Current Weeks	None
Previous Weeks	None
Current Days	None
Previous Days	None
Current Hours	None
Previous Hours	None
Current Minutes	None
Previous Minutes	None
Current Seconds	None
Previous Seconds	None
Current Nanoseconds	None
Previous Nanoseconds	None
Current Picoseconds	None
Previous Picoseconds	None
Current Femtoseconds	None
Previous Femtoseconds	None
Current Attoseconds	None
Previous Attoseconds	None
Current Zeptoseconds	None
Previous Zeptoseconds	None
Current Yoctoseconds	None
Previous Yoctoseconds	None
Current R Plancks	None
Previous R Plancks	None
Current R Plancks Squared	None
Previous R Plancks Squared	None
Current R Plancks Cubed	None
Previous R Plancks Cubed	None
Current R Plancks to the Power of 4	None
Previous R Plancks to the Power of 4	None
Current R Plancks to the Power of 5	None
Previous R Plancks to the Power of 5	None
Current R Plancks to the Power of 6	None
Previous R Plancks to the Power of 6	None
Current R Plancks to the Power of 7	None
Previous R Plancks to the Power of 7	None
Current R Plancks to the Power of 8	None
Previous R Plancks to the Power of 8	None
Current R Plancks to the Power of 9	None
Previous R Plancks to the Power of 9	None
Current R Plancks to the Power of 10	None
Previous R Plancks to the Power of 10	None
Current R Plancks to the Power of 11	None
Previous R Plancks to the Power of 11	None
Current R Plancks to the Power of 12	None
Previous R Plancks to the Power of 12	None
Current R Plancks to the Power of 13	None
Previous R Plancks to the Power of 13	None
Current R Plancks to the Power of 14	None
Previous R Plancks to the Power of 14	None
Current R Plancks to the Power of 15	None
Previous R Plancks to the Power of 15	None
Current R Plancks to the Power of 16	None
Previous R Plancks to the Power of 16	None
Current R Plancks to the Power of 17	None
Previous R Plancks to the Power of 17	None
Current R Plancks to the Power of 18	None
Previous R Plancks to the Power of 18	None
Current R Plancks to the Power of 19	None
Previous R Plancks to the Power of 19	None
Current R Plancks to the Power of 20	None
Previous R Plancks to the Power of 20	None
Current R	

Level 3 Gaming Layout SKYCITY - Gaming Machine Placement

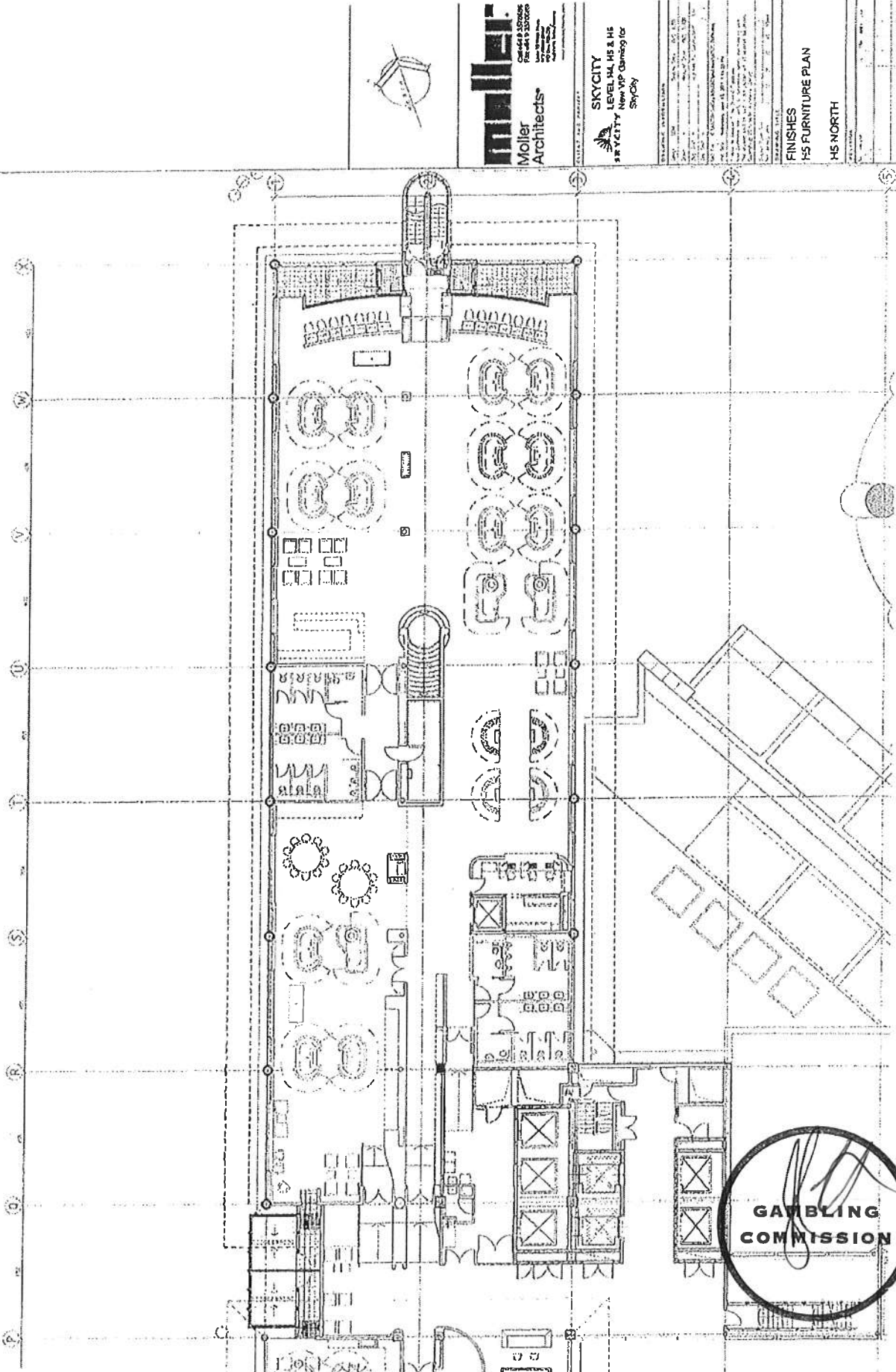

**GAMBLING
COMMISSION**

PLAN SIGNATURE PLAN
- 1200 0 A3

miller.
Miller Architects
CH 644 8 357656
PH 444 9 330083
Lobby 10th Floor
1000 10th Ave.
New York, NY 10019
http://www.miller-ny.com

SKY CITY
LEVEL 44, 45 & 46
Now VIP Gaming for
SkyCity

FINISHES
H5 FURNITURE PLAN
H5 NORTH

A5255 A 1921

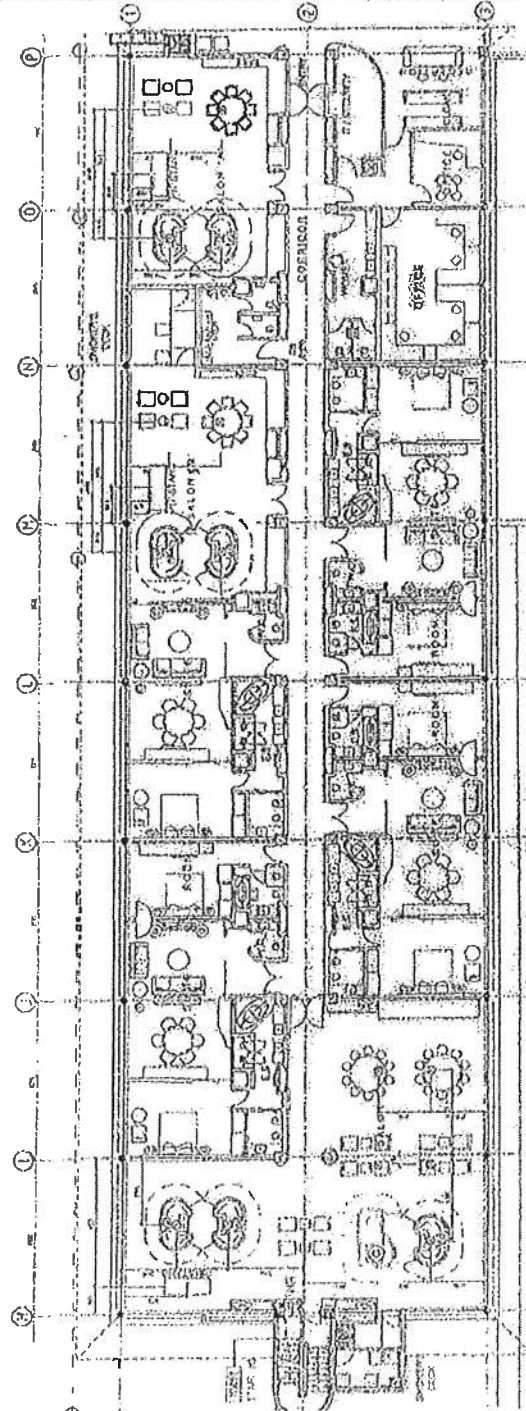

27 1126 5399 Q A1 1200 Q 23
 120135 FURNITURE DETAIL

Miller Architects
 1000 15th St. N.E.
 Seattle, WA 98102
 Tel: 206/461-1111
 Fax: 206/461-1112
 www.millerarchitects.com

SMCITY
 1275 1st Ave. S.E.
 Seattle, WA 98102
 Tel: 206/461-1111
 Fax: 206/461-1112
 www.smcity.com

SIXTY

1505
New MP Garage for
1505 1505 1505

[illegible]

FUNCTIONAL PLANS

SH LEVEL
CIA VERSION

SOUTH

A-208	A 1605-b	A
-------	----------	---

255 JA 1805-b A



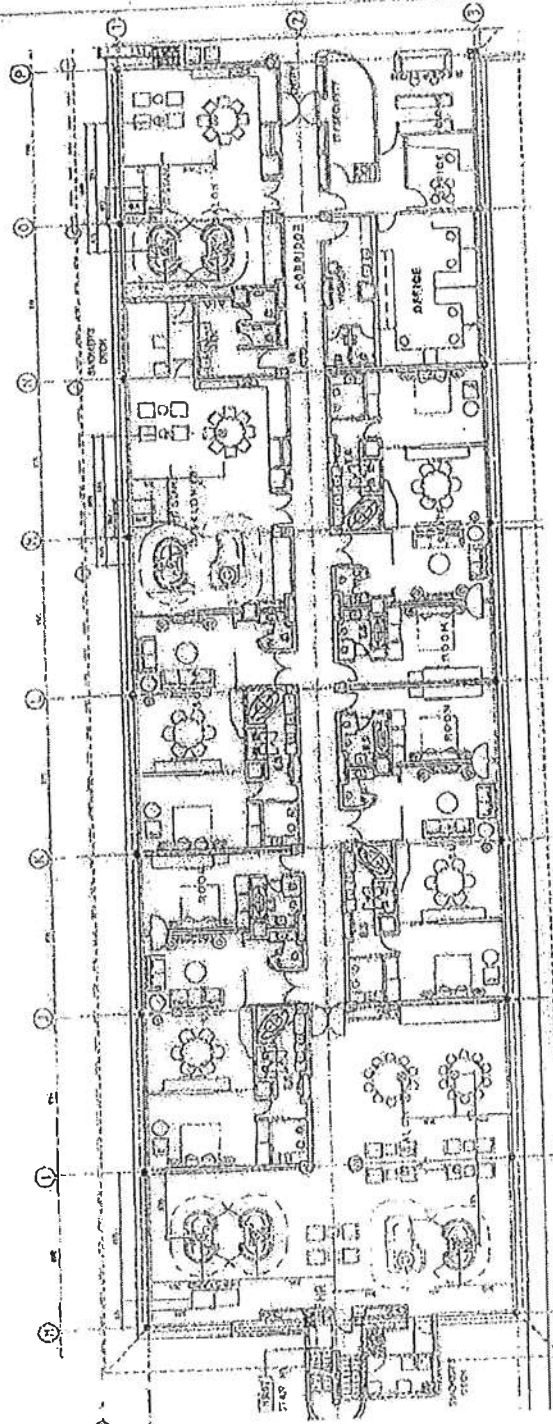

HS SOUTH FURNITURE SETOUT

THINK
Moller Architects

SKY CITY
LEVEL 14, 15 & 16
NOW VIP GATEWAY TO
SKY CITY

FURNITURE PLANE
 CIA VERSION
 LEVEL M5
 SOUTH

ADSS	A 1926-b	1
------	----------	---



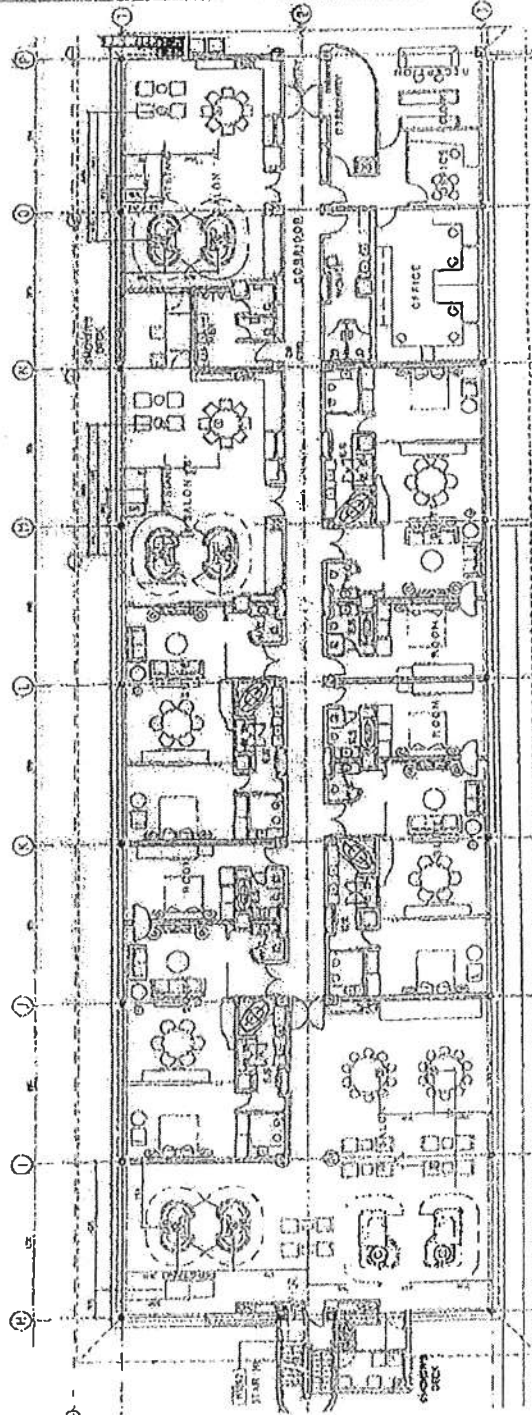

Moller Architects

SKY CITY
LEVEL 14C, HS & HS
SKY CITY New York Opening for
SKY CITY

[illegible]

FURNITURE PLANS
DIA. VERSION
LEVEL H5
SOUTH

2745 SOUTH FURNITURE STRUT
A 254 1700 Q A1
1720 Q A3



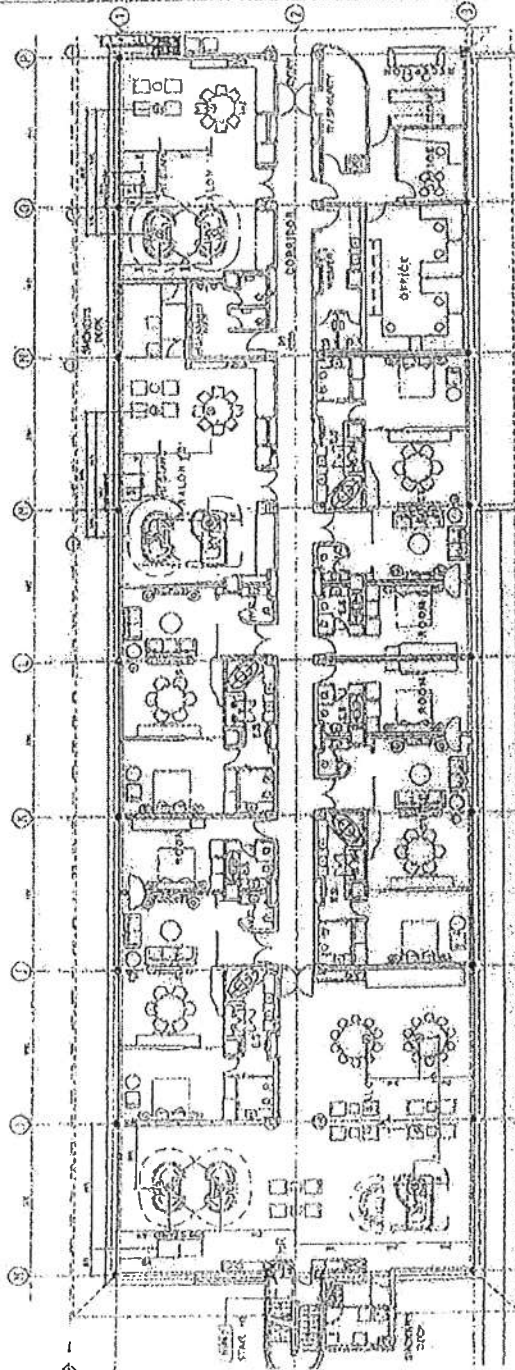

LEVEL H5 SOUTH FURNITURE SETOUT
 SET 6 A

Moller Architects
 1000 15th St NW
 Suite 1000
 Washington, DC 20004
 Tel: 202.462.1234
 Fax: 202.462.1235
 Email: info@mollerarchitects.com

SKETCH
 LEVEL H5 SOUTH
 SKETCH PLAN OF THE 10
 SKETCH

FURNITURE PLANS		
DATE	10/10/10	
BY	DAVID	
FOR	LEVEL H5 SOUTH	
PROJECT	LEVEL H5 SOUTH	
DESCRIPTION	LEVEL H5 SOUTH	
REVISIONS		
NO.	DATE	DESCRIPTION
1	10/10/10	SKETCH PLAN OF THE 10
2	10/10/10	SKETCH PLAN OF THE 10
3	10/10/10	SKETCH PLAN OF THE 10
4	10/10/10	SKETCH PLAN OF THE 10
5	10/10/10	SKETCH PLAN OF THE 10
6	10/10/10	SKETCH PLAN OF THE 10
7	10/10/10	SKETCH PLAN OF THE 10
8	10/10/10	SKETCH PLAN OF THE 10
9	10/10/10	SKETCH PLAN OF THE 10
10	10/10/10	SKETCH PLAN OF THE 10
11	10/10/10	SKETCH PLAN OF THE 10
12	10/10/10	SKETCH PLAN OF THE 10
13	10/10/10	SKETCH PLAN OF THE 10
14	10/10/10	SKETCH PLAN OF THE 10
15	10/10/10	SKETCH PLAN OF THE 10
16	10/10/10	SKETCH PLAN OF THE 10
17	10/10/10	SKETCH PLAN OF THE 10
18	10/10/10	SKETCH PLAN OF THE 10
19	10/10/10	SKETCH PLAN OF THE 10
20	10/10/10	SKETCH PLAN OF THE 10
21	10/10/10	SKETCH PLAN OF THE 10
22	10/10/10	SKETCH PLAN OF THE 10
23	10/10/10	SKETCH PLAN OF THE 10
24	10/10/10	SKETCH PLAN OF THE 10
25	10/10/10	SKETCH PLAN OF THE 10
26	10/10/10	SKETCH PLAN OF THE 10
27	10/10/10	SKETCH PLAN OF THE 10
28	10/10/10	SKETCH PLAN OF THE 10
29	10/10/10	SKETCH PLAN OF THE 10
30	10/10/10	SKETCH PLAN OF THE 10
31	10/10/10	SKETCH PLAN OF THE 10
32	10/10/10	SKETCH PLAN OF THE 10
33	10/10/10	SKETCH PLAN OF THE 10
34	10/10/10	SKETCH PLAN OF THE 10
35	10/10/10	SKETCH PLAN OF THE 10
36	10/10/10	SKETCH PLAN OF THE 10
37	10/10/10	SKETCH PLAN OF THE 10
38	10/10/10	SKETCH PLAN OF THE 10
39	10/10/10	SKETCH PLAN OF THE 10
40	10/10/10	SKETCH PLAN OF THE 10
41	10/10/10	SKETCH PLAN OF THE 10
42	10/10/10	SKETCH PLAN OF THE 10
43	10/10/10	SKETCH PLAN OF THE 10
44	10/10/10	SKETCH PLAN OF THE 10
45	10/10/10	SKETCH PLAN OF THE 10
46	10/10/10	SKETCH PLAN OF THE 10
47	10/10/10	SKETCH PLAN OF THE 10
48	10/10/10	SKETCH PLAN OF THE 10
49	10/10/10	SKETCH PLAN OF THE 10
50	10/10/10	SKETCH PLAN OF THE 10
51	10/10/10	SKETCH PLAN OF THE 10
52	10/10/10	SKETCH PLAN OF THE 10
53	10/10/10	SKETCH PLAN OF THE 10
54	10/10/10	SKETCH PLAN OF THE 10
55	10/10/10	SKETCH PLAN OF THE 10
56	10/10/10	SKETCH PLAN OF THE 10
57	10/10/10	SKETCH PLAN OF THE 10
58	10/10/10	SKETCH PLAN OF THE 10
59	10/10/10	SKETCH PLAN OF THE 10
60	10/10/10	SKETCH PLAN OF THE 10
61	10/10/10	SKETCH PLAN OF THE 10
62	10/10/10	SKETCH PLAN OF THE 10
63	10/10/10	SKETCH PLAN OF THE 10
64	10/10/10	SKETCH PLAN OF THE 10
65	10/10/10	SKETCH PLAN OF THE 10
66	10/10/10	SKETCH PLAN OF THE 10
67	10/10/10	SKETCH PLAN OF THE 10
68	10/10/10	SKETCH PLAN OF THE 10
69	10/10/10	SKETCH PLAN OF THE 10
70	10/10/10	SKETCH PLAN OF THE 10
71	10/10/10	SKETCH PLAN OF THE 10
72	10/10/10	SKETCH PLAN OF THE 10
73	10/10/10	SKETCH PLAN OF THE 10
74	10/10/10	SKETCH PLAN OF THE 10
75	10/10/10	SKETCH PLAN OF THE 10
76	10/10/10	SKETCH PLAN OF THE 10
77	10/10/10	SKETCH PLAN OF THE 10
78	10/10/10	SKETCH PLAN OF THE 10
79	10/10/10	SKETCH PLAN OF THE 10
80	10/10/10	SKETCH PLAN OF THE 10
81	10/10/10	SKETCH PLAN OF THE 10
82	10/10/10	SKETCH PLAN OF THE 10
83	10/10/10	SKETCH PLAN OF THE 10
84	10/10/10	SKETCH PLAN OF THE 10
85	10/10/10	SKETCH PLAN OF THE 10
86	10/10/10	SKETCH PLAN OF THE 10
87	10/10/10	SKETCH PLAN OF THE 10
88	10/10/10	SKETCH PLAN OF THE 10
89	10/10/10	SKETCH PLAN OF THE 10
90	10/10/10	SKETCH PLAN OF THE 10
91	10/10/10	SKETCH PLAN OF THE 10
92	10/10/10	SKETCH PLAN OF THE 10
93	10/10/10	SKETCH PLAN OF THE 10
94	10/10/10	SKETCH PLAN OF THE 10
95	10/10/10	SKETCH PLAN OF THE 10
96	10/10/10	SKETCH PLAN OF THE 10
97	10/10/10	SKETCH PLAN OF THE 10
98	10/10/10	SKETCH PLAN OF THE 10
99	10/10/10	SKETCH PLAN OF THE 10
100	10/10/10	SKETCH PLAN OF THE 10



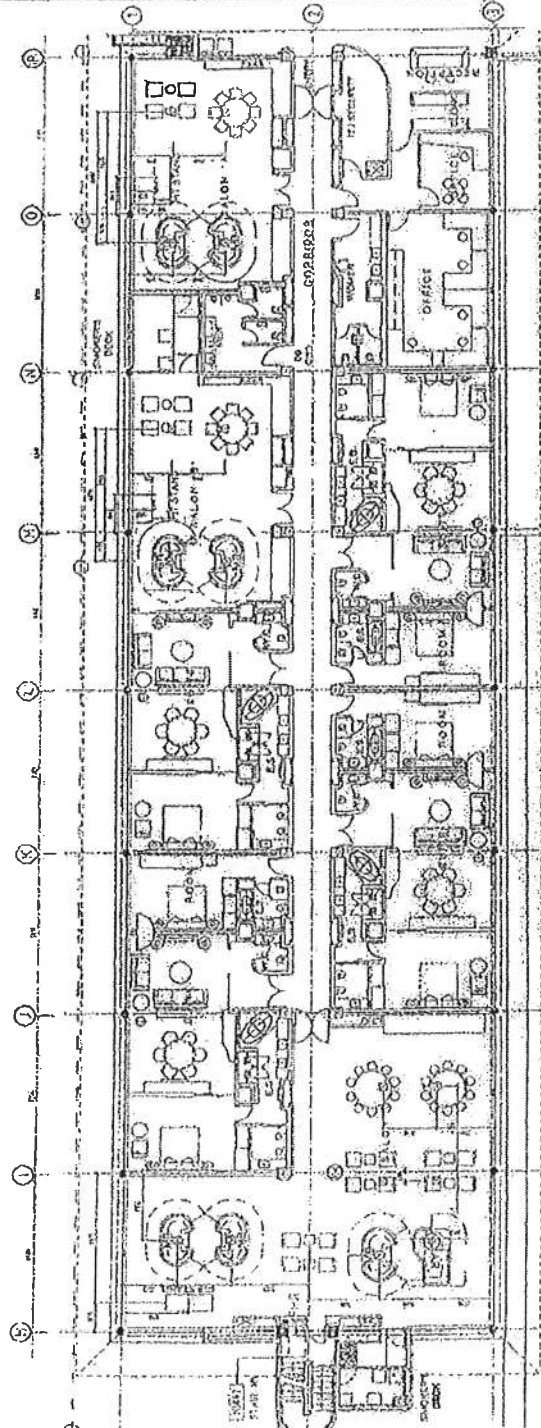

02 HS SOUTH FURNITURE SETOUT
A (17) 1:00 Q A1
1:00 Q A2

**Miller
Architects**

SKYCITY
LEVEL H4, H5 & H6
New VIP Gaming for
ALONG

[illegible]

FURNITURE PLANS

DIA, VERSION

LEVEL 1

HALF
LEVEL

[illegible]

A5255 | A.1506-b | A

2011 LSS 008

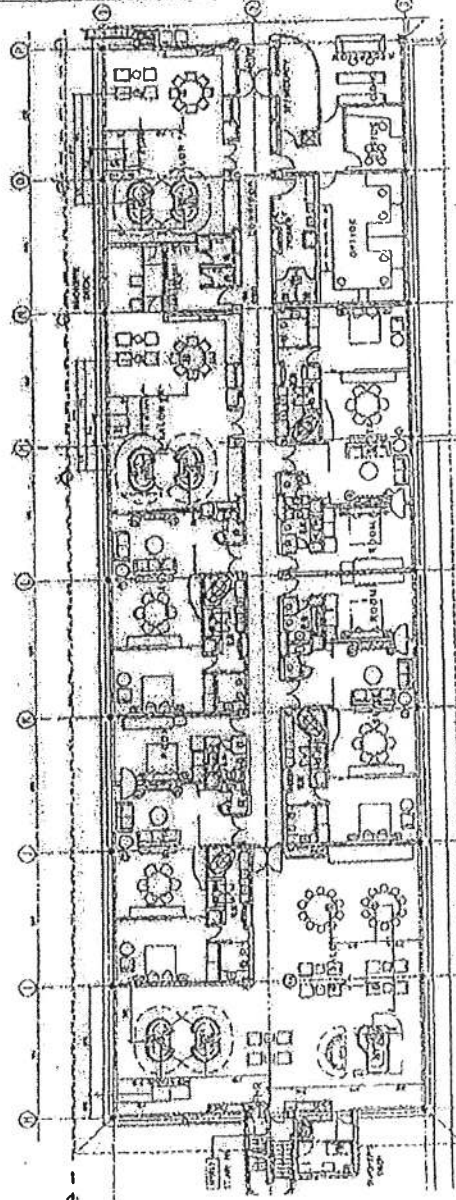

UNIT 101 SOUTH ENTRANCE STAIRS
101A + 101B

Miller
Architects
1000
1000
1000

SKETCH
LAYOUT OF A
BUILDING
FOR A
CASINO

DATE	10/10/08
BY	SKETCH
CHECKED	SKETCH
APPROVED	SKETCH
PROJECT	1000
CLIENT	1000
LOCATION	1000
SCALE	1000
NOTES	1000
REVISIONS	1000
1	1000
2	1000
3	1000
4	1000
5	1000
6	1000
7	1000
8	1000
9	1000
10	1000
11	1000
12	1000
13	1000
14	1000
15	1000
16	1000
17	1000
18	1000
19	1000
20	1000
21	1000
22	1000
23	1000
24	1000
25	1000
26	1000
27	1000
28	1000
29	1000
30	1000
31	1000
32	1000
33	1000
34	1000
35	1000
36	1000
37	1000
38	1000
39	1000
40	1000
41	1000
42	1000
43	1000
44	1000
45	1000
46	1000
47	1000
48	1000
49	1000
50	1000
51	1000
52	1000
53	1000
54	1000
55	1000
56	1000
57	1000
58	1000
59	1000
60	1000
61	1000
62	1000
63	1000
64	1000
65	1000
66	1000
67	1000
68	1000
69	1000
70	1000
71	1000
72	1000
73	1000
74	1000
75	1000
76	1000
77	1000
78	1000
79	1000
80	1000
81	1000
82	1000
83	1000
84	1000
85	1000
86	1000
87	1000
88	1000
89	1000
90	1000
91	1000
92	1000
93	1000
94	1000
95	1000
96	1000
97	1000
98	1000
99	1000
100	1000



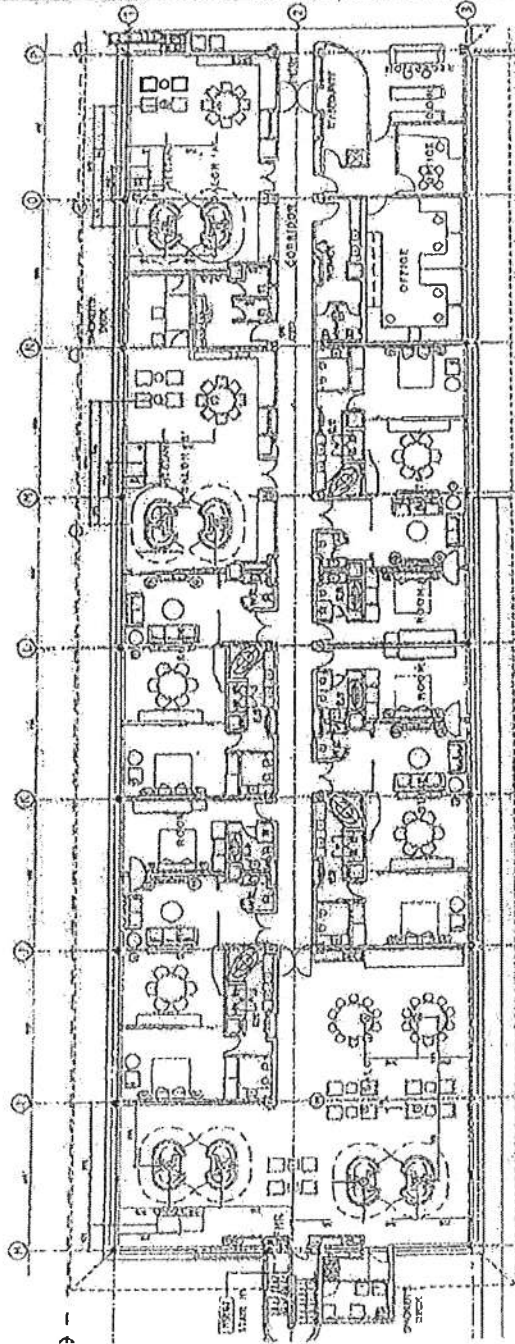

15 SOUTH FURNISH STOUT
1500 Q A1
1500 Q A2

Wolter Architects
ARCHITECTS
1500 Q A1
1500 Q A2
1500 Q A3
1500 Q A4
1500 Q A5
1500 Q A6
1500 Q A7
1500 Q A8
1500 Q A9
1500 Q A10
1500 Q A11
1500 Q A12
1500 Q A13
1500 Q A14
1500 Q A15
1500 Q A16
1500 Q A17
1500 Q A18
1500 Q A19
1500 Q A20
1500 Q A21
1500 Q A22
1500 Q A23
1500 Q A24
1500 Q A25
1500 Q A26
1500 Q A27
1500 Q A28
1500 Q A29
1500 Q A30
1500 Q A31
1500 Q A32
1500 Q A33
1500 Q A34
1500 Q A35
1500 Q A36
1500 Q A37
1500 Q A38
1500 Q A39
1500 Q A40
1500 Q A41
1500 Q A42
1500 Q A43
1500 Q A44
1500 Q A45
1500 Q A46
1500 Q A47
1500 Q A48
1500 Q A49
1500 Q A50
1500 Q A51
1500 Q A52
1500 Q A53
1500 Q A54
1500 Q A55
1500 Q A56
1500 Q A57
1500 Q A58
1500 Q A59
1500 Q A60
1500 Q A61
1500 Q A62
1500 Q A63
1500 Q A64
1500 Q A65
1500 Q A66
1500 Q A67
1500 Q A68
1500 Q A69
1500 Q A70
1500 Q A71
1500 Q A72
1500 Q A73
1500 Q A74
1500 Q A75
1500 Q A76
1500 Q A77
1500 Q A78
1500 Q A79
1500 Q A80
1500 Q A81
1500 Q A82
1500 Q A83
1500 Q A84
1500 Q A85
1500 Q A86
1500 Q A87
1500 Q A88
1500 Q A89
1500 Q A90
1500 Q A91
1500 Q A92
1500 Q A93
1500 Q A94
1500 Q A95
1500 Q A96
1500 Q A97
1500 Q A98
1500 Q A99
1500 Q A100

NO.	DESCRIPTION	DATE	BY	CHKD.
1	15 SOUTH FURNISH STOUT	1500 Q A1	1500 Q A2	1500 Q A3
2	15 SOUTH FURNISH STOUT	1500 Q A4	1500 Q A5	1500 Q A6
3	15 SOUTH FURNISH STOUT	1500 Q A7	1500 Q A8	1500 Q A9
4	15 SOUTH FURNISH STOUT	1500 Q A10	1500 Q A11	1500 Q A12
5	15 SOUTH FURNISH STOUT	1500 Q A13	1500 Q A14	1500 Q A15
6	15 SOUTH FURNISH STOUT	1500 Q A16	1500 Q A17	1500 Q A18
7	15 SOUTH FURNISH STOUT	1500 Q A19	1500 Q A20	1500 Q A21
8	15 SOUTH FURNISH STOUT	1500 Q A22	1500 Q A23	1500 Q A24
9	15 SOUTH FURNISH STOUT	1500 Q A25	1500 Q A26	1500 Q A27
10	15 SOUTH FURNISH STOUT	1500 Q A28	1500 Q A29	1500 Q A30
11	15 SOUTH FURNISH STOUT	1500 Q A31	1500 Q A32	1500 Q A33
12	15 SOUTH FURNISH STOUT	1500 Q A34	1500 Q A35	1500 Q A36
13	15 SOUTH FURNISH STOUT	1500 Q A37	1500 Q A38	1500 Q A39
14	15 SOUTH FURNISH STOUT	1500 Q A40	1500 Q A41	1500 Q A42
15	15 SOUTH FURNISH STOUT	1500 Q A43	1500 Q A44	1500 Q A45
16	15 SOUTH FURNISH STOUT	1500 Q A46	1500 Q A47	1500 Q A48
17	15 SOUTH FURNISH STOUT	1500 Q A49	1500 Q A50	1500 Q A51
18	15 SOUTH FURNISH STOUT	1500 Q A52	1500 Q A53	1500 Q A54
19	15 SOUTH FURNISH STOUT	1500 Q A55	1500 Q A56	1500 Q A57
20	15 SOUTH FURNISH STOUT	1500 Q A58	1500 Q A59	1500 Q A60
21	15 SOUTH FURNISH STOUT	1500 Q A61	1500 Q A62	1500 Q A63
22	15 SOUTH FURNISH STOUT	1500 Q A64	1500 Q A65	1500 Q A66
23	15 SOUTH FURNISH STOUT	1500 Q A67	1500 Q A68	1500 Q A69
24	15 SOUTH FURNISH STOUT	1500 Q A70	1500 Q A71	1500 Q A72
25	15 SOUTH FURNISH STOUT	1500 Q A73	1500 Q A74	1500 Q A75
26	15 SOUTH FURNISH STOUT	1500 Q A76	1500 Q A77	1500 Q A78
27	15 SOUTH FURNISH STOUT	1500 Q A79	1500 Q A80	1500 Q A81
28	15 SOUTH FURNISH STOUT	1500 Q A82	1500 Q A83	1500 Q A84
29	15 SOUTH FURNISH STOUT	1500 Q A85	1500 Q A86	1500 Q A87
30	15 SOUTH FURNISH STOUT	1500 Q A88	1500 Q A89	1500 Q A90
31	15 SOUTH FURNISH STOUT	1500 Q A91	1500 Q A92	1500 Q A93
32	15 SOUTH FURNISH STOUT	1500 Q A94	1500 Q A95	1500 Q A96
33	15 SOUTH FURNISH STOUT	1500 Q A97	1500 Q A98	1500 Q A99
34	15 SOUTH FURNISH STOUT	1500 Q A100		



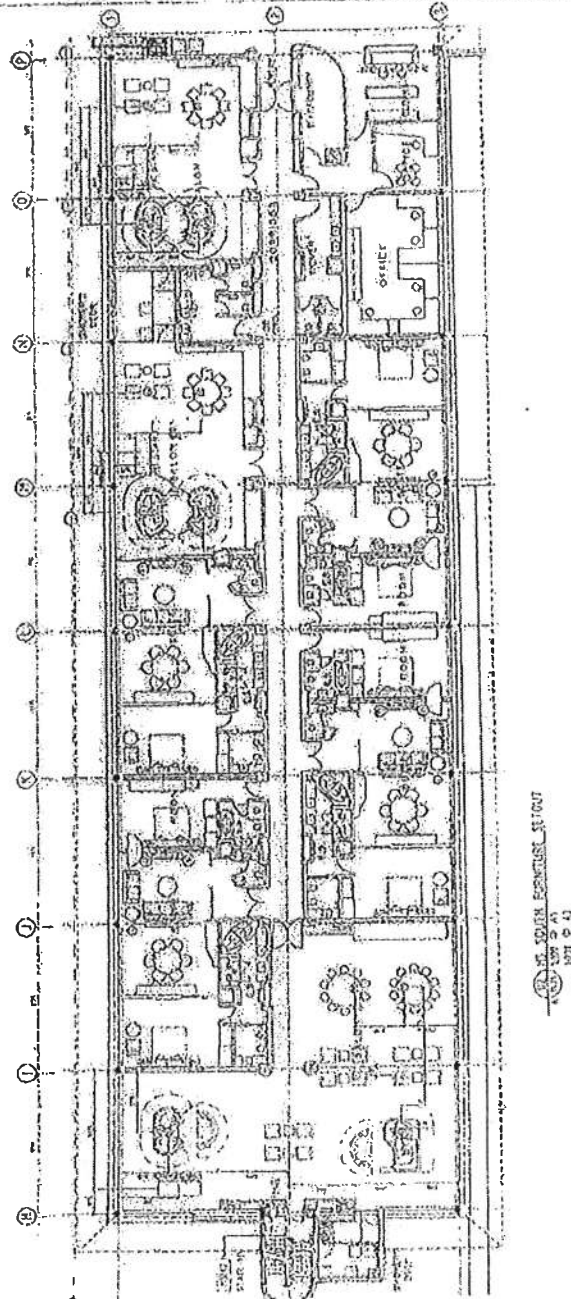

Miller Architects
40419 Gordon
Tel: 416 5 0800
Fax: 416 5 0800
www.millerarchitects.com

STOCKS
LEVEL HAS NOT
RISE AFTER GAINING
STOCKS

FURNITURE PLANS
DIAL VERSION
LEVEL HS
SOUTH

SOUTH

ARISE
A 1986