

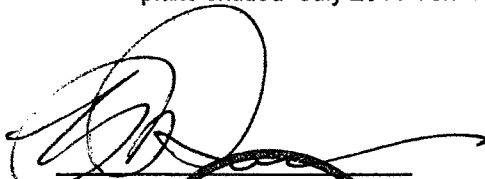
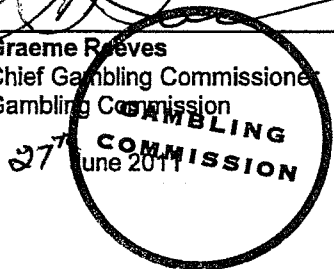

**DECISION UNDER DELEGATED AUTHORITY ON AN APPLICATION
BY SKYCITY CASINO MANAGEMENT LIMITED FOR APPROVAL
OF A NEW FLOOR PLAN FOR THE AUCKLAND CASINO**

Date of Decision: 27th June 2011

1. On 23 June 2011, SKYCITY Casino Management Limited ("SCML") applied, pursuant to condition 11 of its operator's licence for the Auckland casino, for approval of a new floor plan depicting casino table games on the southern side of level 5 of the casino.
2. This plan, which relocates a Roulette table and a Baccarat table, replaces the plan which the Commission approved as part of the plans labelled "July 2011 Ver. 2".
3. The application raises no issues the Commission needs to consider. Accordingly the application is approved by the Chief Gambling Commissioner and the Executive Director under delegated authority pursuant to condition 11 of SCML's operator's licence. The new floor plan for the south side of level 5 is **attached**. The new plan will form part of the plans entitled "July 2011 Ver. 2".

Graeme Reeves
Chief Gambling Commissioner
Gambling Commission



Blair Cairncross
Executive Director
Gambling Commission

July 2011 Ver. 2

moller
Moller
Architects
Call: 408.337.0666
Fax: 408.337.0669
www.mollerarchitects.com
1000 California Street, Suite 1000
San Francisco, CA 94108-4000

SKY CITY
LEVEL H4, H5 & H6
New York Gaming for
SkyCity

REVISIONS
1. 07/11/11
2. 07/11/11
3. 07/11/11
4. 07/11/11
5. 07/11/11
6. 07/11/11
7. 07/11/11
8. 07/11/11
9. 07/11/11
10. 07/11/11
11. 07/11/11
12. 07/11/11
13. 07/11/11
14. 07/11/11
15. 07/11/11
16. 07/11/11
17. 07/11/11
18. 07/11/11
19. 07/11/11
20. 07/11/11
21. 07/11/11
22. 07/11/11
23. 07/11/11
24. 07/11/11
25. 07/11/11
26. 07/11/11
27. 07/11/11
28. 07/11/11
29. 07/11/11
30. 07/11/11
31. 07/11/11
32. 07/11/11
33. 07/11/11
34. 07/11/11
35. 07/11/11
36. 07/11/11
37. 07/11/11
38. 07/11/11
39. 07/11/11
40. 07/11/11
41. 07/11/11
42. 07/11/11
43. 07/11/11
44. 07/11/11
45. 07/11/11
46. 07/11/11
47. 07/11/11
48. 07/11/11
49. 07/11/11
50. 07/11/11
51. 07/11/11
52. 07/11/11
53. 07/11/11
54. 07/11/11
55. 07/11/11
56. 07/11/11
57. 07/11/11
58. 07/11/11
59. 07/11/11
60. 07/11/11
61. 07/11/11
62. 07/11/11
63. 07/11/11
64. 07/11/11
65. 07/11/11
66. 07/11/11
67. 07/11/11
68. 07/11/11
69. 07/11/11
70. 07/11/11
71. 07/11/11
72. 07/11/11
73. 07/11/11
74. 07/11/11
75. 07/11/11
76. 07/11/11
77. 07/11/11
78. 07/11/11
79. 07/11/11
80. 07/11/11
81. 07/11/11
82. 07/11/11
83. 07/11/11
84. 07/11/11
85. 07/11/11
86. 07/11/11
87. 07/11/11
88. 07/11/11
89. 07/11/11
90. 07/11/11
91. 07/11/11
92. 07/11/11
93. 07/11/11
94. 07/11/11
95. 07/11/11
96. 07/11/11
97. 07/11/11
98. 07/11/11
99. 07/11/11
100. 07/11/11

FURNITURE PLANS
DIA. VERSION
LEVEL H5
SOUTH

NO.	DATE	BY	CHKD.	APP'D.	REVISION
1	07/11/11	MM	MM	MM	ISSUED FOR PERMIT
2	07/11/11	MM	MM	MM	ISSUED FOR PERMIT
3	07/11/11	MM	MM	MM	ISSUED FOR PERMIT
4	07/11/11	MM	MM	MM	ISSUED FOR PERMIT
5	07/11/11	MM	MM	MM	ISSUED FOR PERMIT
6	07/11/11	MM	MM	MM	ISSUED FOR PERMIT
7	07/11/11	MM	MM	MM	ISSUED FOR PERMIT
8	07/11/11	MM	MM	MM	ISSUED FOR PERMIT
9	07/11/11	MM	MM	MM	ISSUED FOR PERMIT
10	07/11/11	MM	MM	MM	ISSUED FOR PERMIT
11	07/11/11	MM	MM	MM	ISSUED FOR PERMIT
12	07/11/11	MM	MM	MM	ISSUED FOR PERMIT
13	07/11/11	MM	MM	MM	ISSUED FOR PERMIT
14	07/11/11	MM	MM	MM	ISSUED FOR PERMIT
15	07/11/11	MM	MM	MM	ISSUED FOR PERMIT
16	07/11/11	MM	MM	MM	ISSUED FOR PERMIT
17	07/11/11	MM	MM	MM	ISSUED FOR PERMIT
18	07/11/11	MM	MM	MM	ISSUED FOR PERMIT
19	07/11/11	MM	MM	MM	ISSUED FOR PERMIT
20	07/11/11	MM	MM	MM	ISSUED FOR PERMIT
21	07/11/11	MM	MM	MM	ISSUED FOR PERMIT
22	07/11/11	MM	MM	MM	ISSUED FOR PERMIT
23	07/11/11	MM	MM	MM	ISSUED FOR PERMIT
24	07/11/11	MM	MM	MM	ISSUED FOR PERMIT
25	07/11/11	MM	MM	MM	ISSUED FOR PERMIT
26	07/11/11	MM	MM	MM	ISSUED FOR PERMIT
27	07/11/11	MM	MM	MM	ISSUED FOR PERMIT
28	07/11/11	MM	MM	MM	ISSUED FOR PERMIT
29	07/11/11	MM	MM	MM	ISSUED FOR PERMIT
30	07/11/11	MM	MM	MM	ISSUED FOR PERMIT
31	07/11/11	MM	MM	MM	ISSUED FOR PERMIT
32	07/11/11	MM	MM	MM	ISSUED FOR PERMIT
33	07/11/11	MM	MM	MM	ISSUED FOR PERMIT
34	07/11/11	MM	MM	MM	ISSUED FOR PERMIT
35	07/11/11	MM	MM	MM	ISSUED FOR PERMIT
36	07/11/11	MM	MM	MM	ISSUED FOR PERMIT
37	07/11/11	MM	MM	MM	ISSUED FOR PERMIT
38	07/11/11	MM	MM	MM	ISSUED FOR PERMIT
39	07/11/11	MM	MM	MM	ISSUED FOR PERMIT
40	07/11/11	MM	MM	MM	ISSUED FOR PERMIT
41	07/11/11	MM	MM	MM	ISSUED FOR PERMIT
42	07/11/11	MM	MM	MM	ISSUED FOR PERMIT
43	07/11/11	MM	MM	MM	ISSUED FOR PERMIT
44	07/11/11	MM	MM	MM	ISSUED FOR PERMIT
45	07/11/11	MM	MM	MM	ISSUED FOR PERMIT
46	07/11/11	MM	MM	MM	ISSUED FOR PERMIT
47	07/11/11	MM	MM	MM	ISSUED FOR PERMIT
48	07/11/11	MM	MM	MM	ISSUED FOR PERMIT
49	07/11/11	MM	MM	MM	ISSUED FOR PERMIT
50	07/11/11	MM	MM	MM	ISSUED FOR PERMIT
51	07/11/11	MM	MM	MM	ISSUED FOR PERMIT
52	07/11/11	MM	MM	MM	ISSUED FOR PERMIT
53	07/11/11	MM	MM	MM	ISSUED FOR PERMIT
54	07/11/11	MM	MM	MM	ISSUED FOR PERMIT
55	07/11/11	MM	MM	MM	ISSUED FOR PERMIT
56	07/11/11	MM	MM	MM	ISSUED FOR PERMIT
57	07/11/11	MM	MM	MM	ISSUED FOR PERMIT
58	07/11/11	MM	MM	MM	ISSUED FOR PERMIT
59	07/11/11	MM	MM	MM	ISSUED FOR PERMIT
60	07/11/11	MM	MM	MM	ISSUED FOR PERMIT
61	07/11/11	MM	MM	MM	ISSUED FOR PERMIT
62	07/11/11	MM	MM	MM	ISSUED FOR PERMIT
63	07/11/11	MM	MM	MM	ISSUED FOR PERMIT
64	07/11/11	MM	MM	MM	ISSUED FOR PERMIT
65	07/11/11	MM	MM	MM	ISSUED FOR PERMIT
66	07/11/11	MM	MM	MM	ISSUED FOR PERMIT
67	07/11/11	MM	MM	MM	ISSUED FOR PERMIT
68	07/11/11	MM	MM	MM	ISSUED FOR PERMIT
69	07/11/11	MM	MM	MM	ISSUED FOR PERMIT
70	07/11/11	MM	MM	MM	ISSUED FOR PERMIT
71	07/11/11	MM	MM	MM	ISSUED FOR PERMIT
72	07/11/11	MM	MM	MM	ISSUED FOR PERMIT
73	07/11/11	MM	MM	MM	ISSUED FOR PERMIT
74	07/11/11	MM	MM	MM	ISSUED FOR PERMIT
75	07/11/11	MM	MM	MM	ISSUED FOR PERMIT
76	07/11/11	MM	MM	MM	ISSUED FOR PERMIT
77	07/11/11	MM	MM	MM	ISSUED FOR PERMIT
78	07/11/11	MM	MM	MM	ISSUED FOR PERMIT
79	07/11/11	MM	MM	MM	ISSUED FOR PERMIT
80	07/11/11	MM	MM	MM	ISSUED FOR PERMIT
81	07/11/11	MM	MM	MM	ISSUED FOR PERMIT
82	07/11/11	MM	MM	MM	ISSUED FOR PERMIT
83	07/11/11	MM	MM	MM	ISSUED FOR PERMIT
84	07/11/11	MM	MM	MM	ISSUED FOR PERMIT
85	07/11/11	MM	MM	MM	ISSUED FOR PERMIT
86	07/11/11	MM	MM	MM	ISSUED FOR PERMIT
87	07/11/11	MM	MM	MM	ISSUED FOR PERMIT
88	07/11/11	MM	MM	MM	ISSUED FOR PERMIT
89	07/11/11	MM	MM	MM	ISSUED FOR PERMIT
90	07/11/11	MM	MM	MM	ISSUED FOR PERMIT
91	07/11/11	MM	MM	MM	ISSUED FOR PERMIT
92	07/11/11	MM	MM	MM	ISSUED FOR PERMIT
93	07/11/11	MM	MM	MM	ISSUED FOR PERMIT
94	07/11/11	MM	MM	MM	ISSUED FOR PERMIT
95	07/11/11	MM	MM	MM	ISSUED FOR PERMIT
96	07/11/11	MM	MM	MM	ISSUED FOR PERMIT
97	07/11/11	MM	MM	MM	ISSUED FOR PERMIT
98	07/11/11	MM	MM	MM	ISSUED FOR PERMIT
99	07/11/11	MM	MM	MM	ISSUED FOR PERMIT
100	07/11/11	MM	MM	MM	ISSUED FOR PERMIT

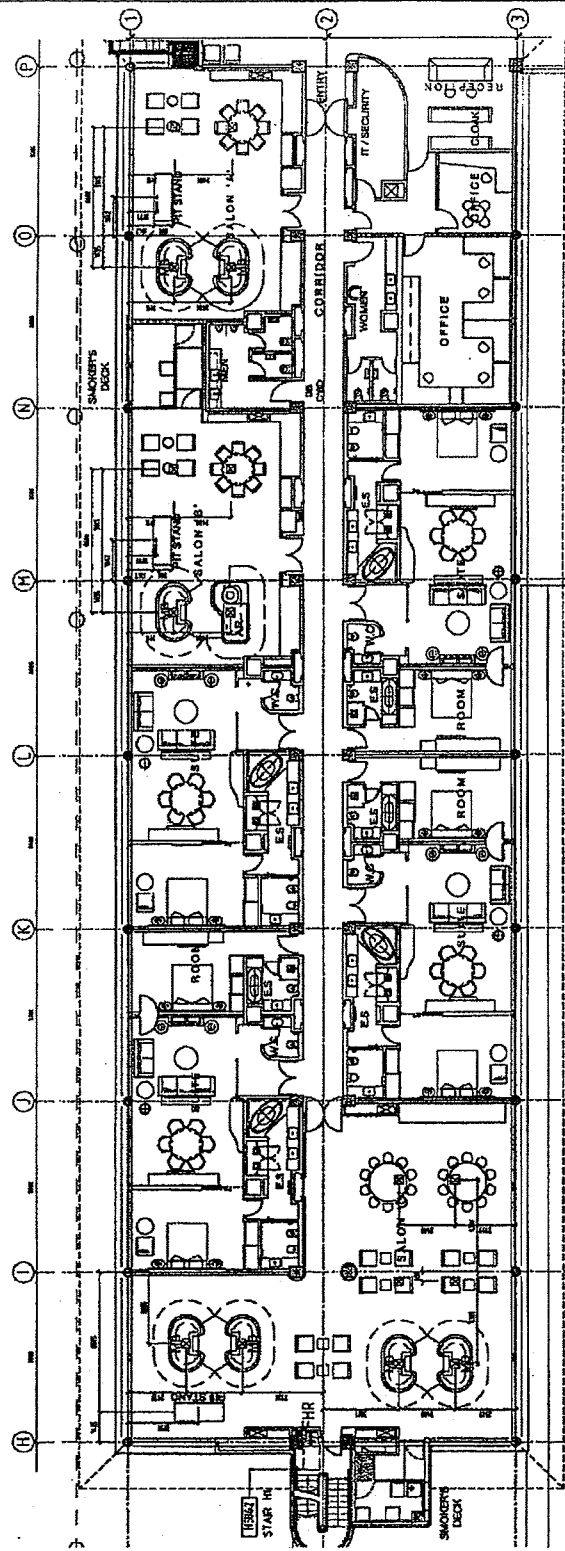

02. H5 SOUTH FURNITURE SETOUT
A319 1500 @ A1
1200 @ A3



A5255 A 1908-b B