

**DECISION UNDER DELEGATED AUTHORITY ON AN APPLICATION  
BY SKYCITY CASINO MANAGEMENT LIMITED FOR APPROVAL OF  
NEW FLOOR PLANS FOR THE AUCKLAND CASINO**

**Date of Decision:** 5 February 2013

1. On 29 January 2013, SKYCITY Casino Management Limited ("SCML") applied, pursuant to condition 11 of its operator's licence for the Auckland casino, for approval of a series of new floor plans.
2. Condition 11 provides as follows:
  11. The Licence Holder shall operate in accordance with approved floor layouts showing the position of gaming tables and gaming machines. The Licence Holder shall obtain approval for new floor plans prior to relocating or installing tables or machines in positions not specified in approved floor layouts. When applying, the Licence Holder must submit fresh plans showing the floor layout for the Gambling Area and details of the proposed CCTV layout for consideration. Any change must comply with the Surveillance Standard. The Executive Director and a single Gambling Commissioner may approve the new floor plans if they are satisfied that the floor layout has no potentially adverse effects. If they are not so satisfied, the proposed floor plan must be referred to the Commission for a decision on approval.
3. SCML submitted as follows:
  - (a) It wants to relocate gambling product into the area previously known as the Poker Zone, which will now be known as the Baccarat Room. The installation will be conducted in stages and approval is sought for a series of floor plans to reflect each of these stages.
  - (b) It is currently reliant on floor plans 2012 L2 001L and 2012 L3 003. On or around 7 February 2013, it will relocate two tables from level 2 to level 3 and reposition one table on level 2. Following these changes, it will rely on floor plans 2013 L2 001A and 2013 L3 001A. Once reliant on plans 2013 L2 001A and 2013 L3 001A, plans 2012 L2 001L and 2012 L3 003 will be redundant.
  - (c) On or around 8 February 2013, it will relocate six tables from level 2 to level 3. Following these changes, it will rely on floor plans 2013 L2 001B and 2013 L3 001B. Once reliant on these plans, 2013 L2 001A and 2013 L3 001A will be redundant.
  - (d) On or around 11 February 2013, it will reposition two tables on level 2. Following this change, it will rely on plan 2013 L2 001C. Once reliant on this plan, 2013 L2 001B will be redundant.



- (e) On or around 15 February 2013, it will reposition tables on level 2 and install six additional tables on level 2. In conjunction with these moves, it will designate six tables on level 2 as substitute tables. Following this change, it will rely on plan 2013 L2 001D. Once reliant on this plan, 2013 L2 001C will be redundant.
- (f) The designation of a further six tables as substitute tables (to go with the existing two substitute tables) requires a consequential change to the floor plans on level 5. It currently relies on plans 2012 L5 005 and 2012 L5 006. At the time it relies on 2013 L2 001D it will also rely on two new floor plans for level 5, 2013 L5 001 and 2013 L5 002. Once either of these plans is relied on, plans 2012 L5 005 and 2012 L5 006 will be redundant.
6. The proposal raises no issues of regulatory concern for the Commission. Accordingly the proposed new floor plans are approved by the Chief Gambling Commissioner and the Executive Director under delegated authority pursuant to condition 11 of SCML's operator's licence for the Auckland casino.
7. Plans 2013 L2 001A, 2013 L3 001A, 2013 L2 001B, 2013 L3 001B, 2013 L2 001C, 2013 L2 001D, 2013 L5 001 and 2013 L5 002 are **attached**. Once SCML is reliant on 2013 L2 001A and 2013 L3 001A, plans 2012 L2 001L and 2012 L3 003 will cease to be valid. Once SCML is reliant on 2013 L2 001B and 2013 L3 001B, plans 2013 L2 001A and 2013 L3 001A will cease to be valid. Once SCML is reliant on 2013 L2 001C, plan 2013 L2 001B will cease to be valid. Once SCML is reliant on 2013 L2 001D, plan 2013 L2 001C will cease to be valid. Once SCML is reliant on 2013 L5 001 or 2013 L5 002, plans 2012 L5 005 and 2012 L5 006 will cease to be valid.

  
**Graeme Reeves**  
Chief Gambling Commissioner  
Gambling Commission

5 February 2013

**GAMBLING  
COMMISSION**

  
**Blair Cairncross**  
Executive Director  
Gambling Commission

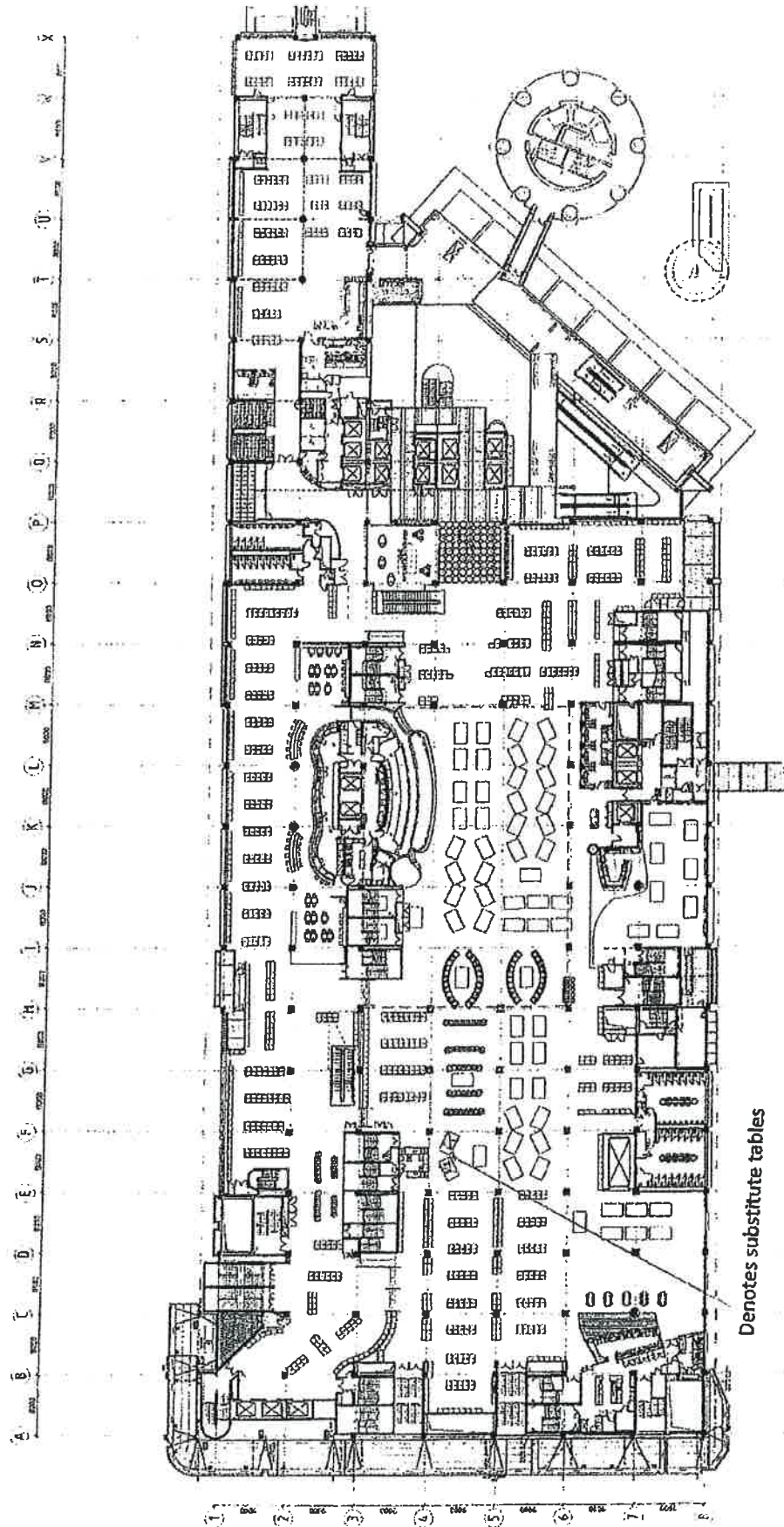

Denotes substitute tables



<b>SKYCITY</b> SKYCITY - Baccarat Room Transition - Stage 1 7/02/2013		5192C A7292
Project Name: SKYCITY - Baccarat Room Project Number: 5192C Revision: A7292 Date: 7/02/2013 Drawn By: [Name] Checked By: [Name] Approved By: [Name]		
Sky City Entertainment Group Gaming Layouts		
<b>moller Architects</b> 1000 10th Avenue Suite 100 Denver, CO 80202 Phone: (303) 733-8800 Fax: (303) 733-8801 Email: info@mollerarchitects.com		



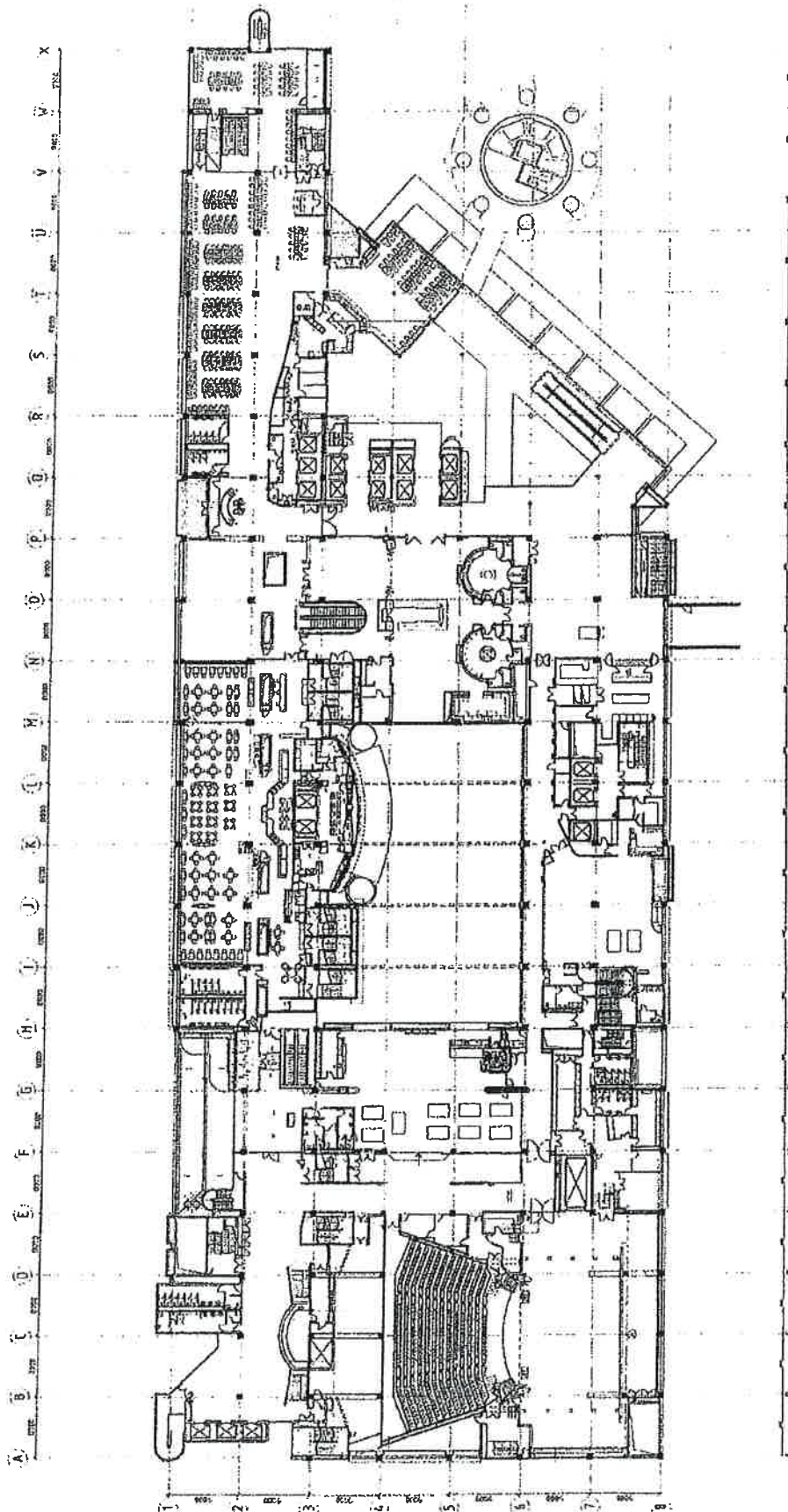

FACILITY		DATE	
Project Name	Level 3 Gaming Layout	Project No.	5132C
Client	SKYCITY - Gaming Tables	Revision	A1205
Architect	Beckett Room	Drawn By	B
Scale	7/10/2013	Check By	

Level 3 Gaming Layout  
SKYCITY - Gaming Tables  
Beckett Room  
7/10/2013

1. This is a preliminary drawing. It is not to be used for construction. It is for informational purposes only. It is not to be used for construction. It is for informational purposes only. It is not to be used for construction. It is for informational purposes only.

GENERAL INFORMATION		DATE	
Project Name	Level 3 Gaming Layout	Project No.	5132C
Client	SKYCITY - Gaming Tables	Revision	A1205
Architect	Beckett Room	Drawn By	B
Scale	7/10/2013	Check By	

SKY CITY ENTERTAINMENT GROUP  
GAMING LAYOUTS



SKYCITY  
ENTERTAINMENT GROUP

SKYCITY  
ENTERTAINMENT GROUP

SKYCITY  
ENTERTAINMENT GROUP

SKYCITY  
ENTERTAINMENT GROUP

SKYCITY  
ENTERTAINMENT GROUP



**moller** Architects

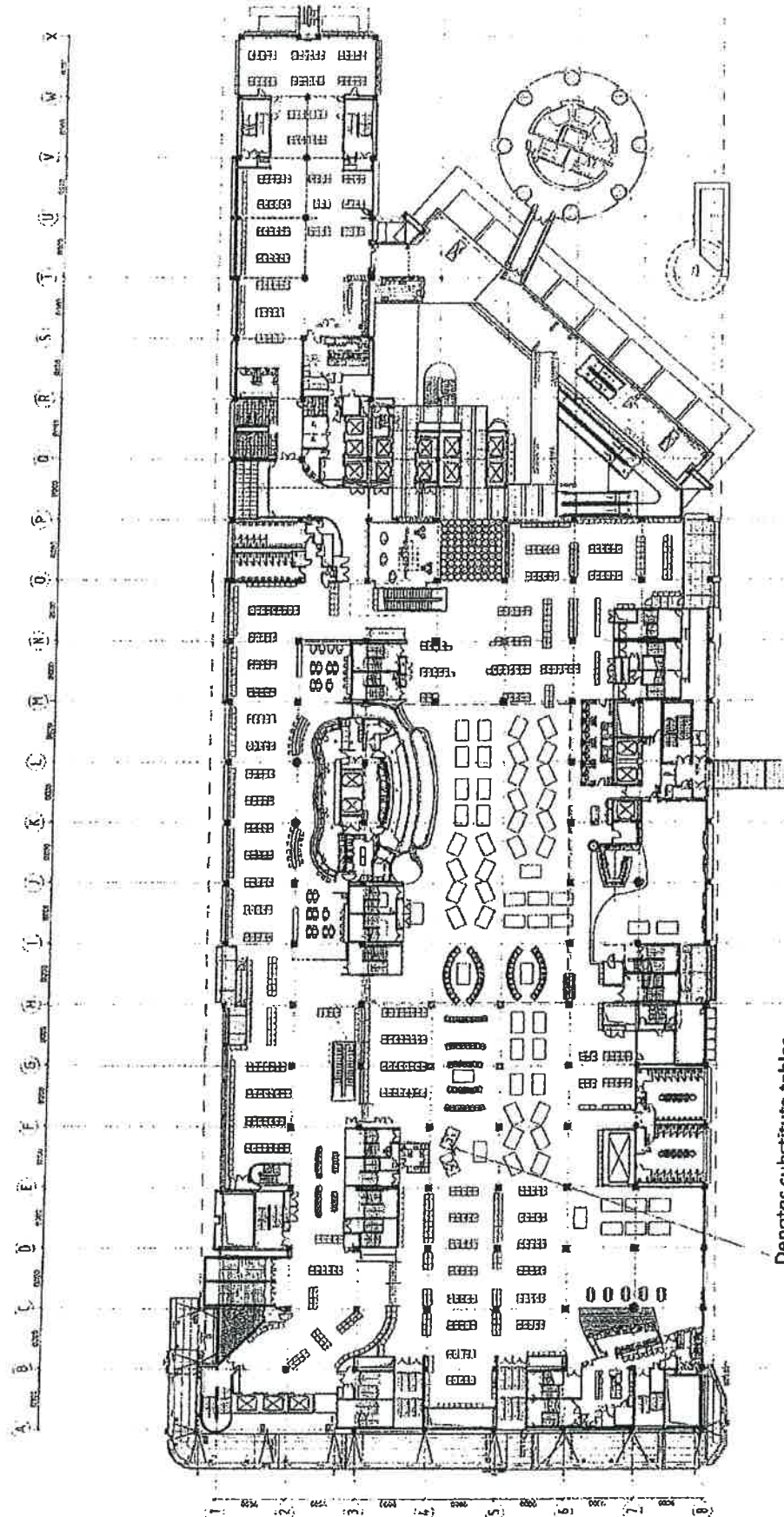

Denotes substitute tables



<b>SKY CITY</b> ENTERTAINMENT GROUP GAMING GROUP		<b>Level 2 Gaming Layout</b> SKY CITY - Baccarat Room Transition - Stage 2 8/02/2013		5130C A1292
PROJECT INFORMATION Project Name: Level 2 Gaming Layout Project Number: 5130C Project Location: Sky City - Baccarat Room Project Date: 8/02/2013		DESIGN INFORMATION Design Firm: Miller Architects Design Date: 8/02/2013 Design Location: Sky City - Baccarat Room Design Date: 8/02/2013		

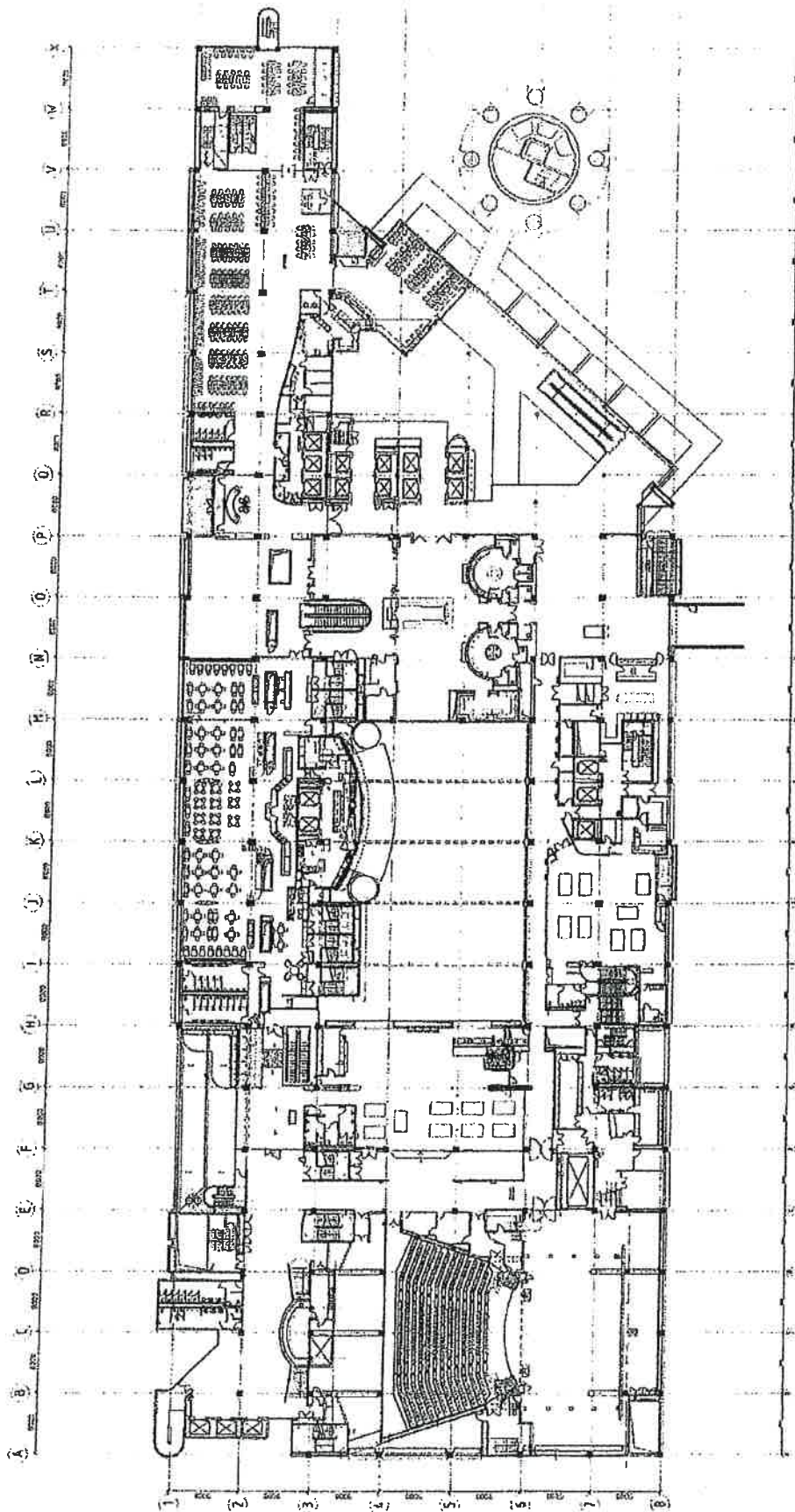

[illegible]

**moller.** Moller Architects®

Sky City Entertainment Group  
Gaming Layouts



**SKY CITY**  
 4400S AVE/AVENUE 44  
 03786-0000

[illegible]

Level 3 Gaming Layout  
SKY CITY - Gaming Tables  
Baccarat Room  
8/02/2013

[illegible]

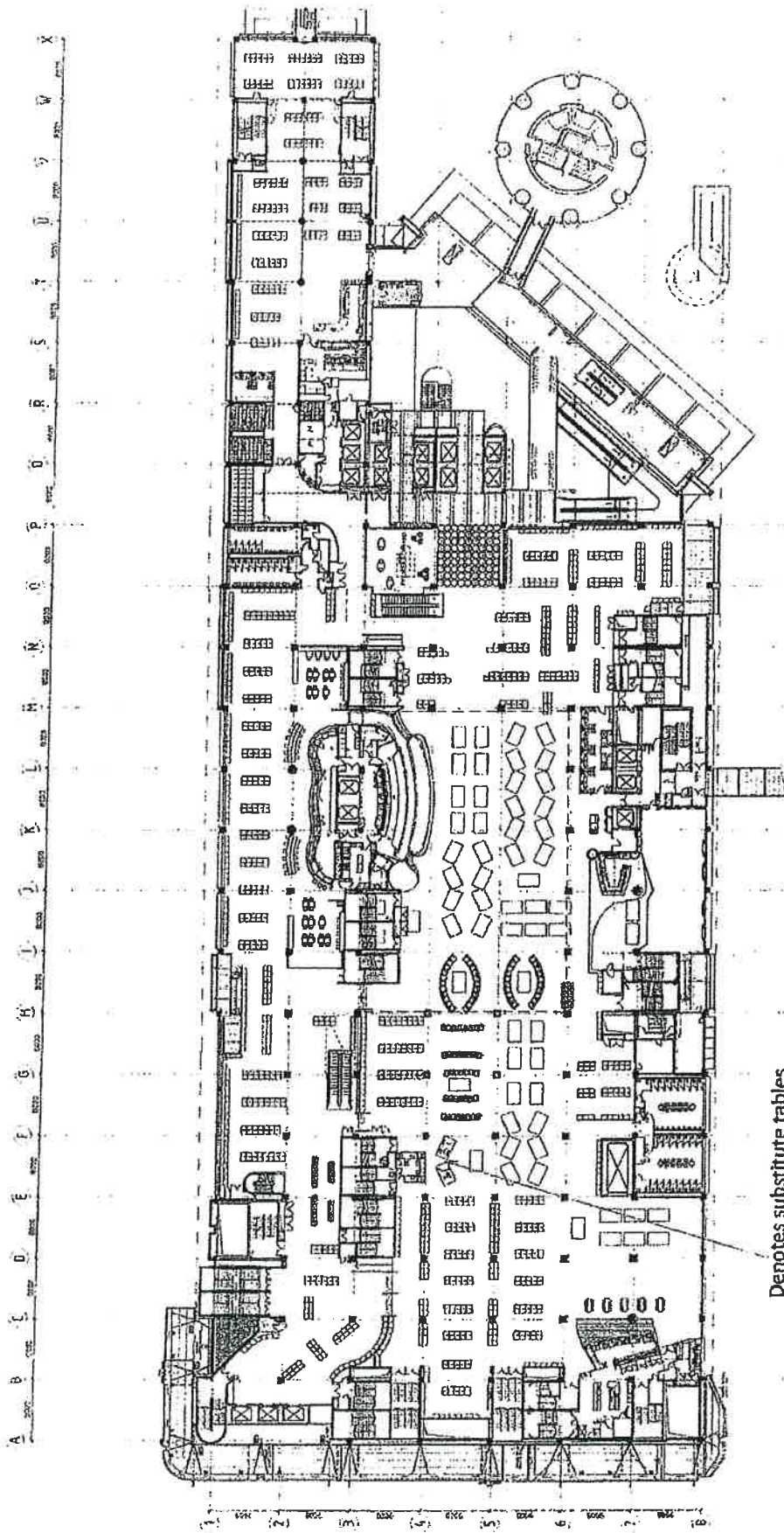
2013 L2 001C



Denotes substitute tables



<b>SKY CITY</b> RECREATION & ENTERTAINMENT GROUP		Project Name: Level 2 Gaming Layout Project Number: 5132C Date: 11/02/2013
Sky City Entertainment Group Gaming Layouts		Project Name: Level 2 Gaming Layout Project Number: 5132C Date: 11/02/2013
Moller Architects 2000 N. 1st Avenue, Suite 100 Las Vegas, NV 89101 Phone: (702) 251-7000 Fax: (702) 251-7001 Email: info@mollerarchitects.com		Project Name: Level 2 Gaming Layout Project Number: 5132C Date: 11/02/2013



2013 L2 001D

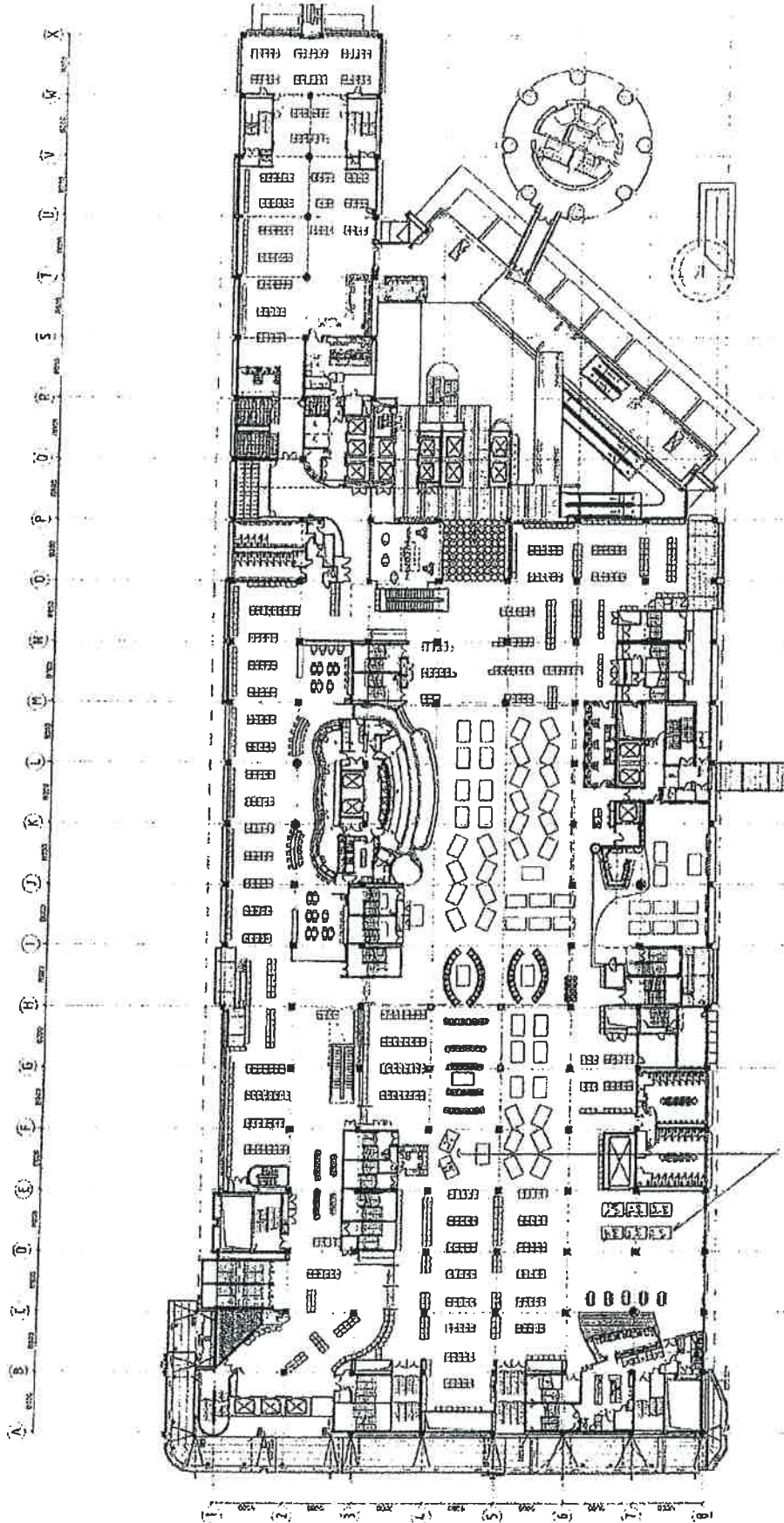

Denotes substitute tables



<b>SKY CITY</b> ENTERTAINMENT GROUP		<b>SKY CITY</b> GAMING LAYOUTS		Level 2 Gaming Layout SKY CITY Rouge Refurbishment Stage 2 15/02/2013		5132C A1202	
Project Name: Level 2 Gaming Layout Project No: 1502/2013 Date: 15/02/2013 Drawn By: [Name] Checked By: [Name] Approved By: [Name]		Scale: 1/8" = 1'-0" Notes: This drawing is for the purpose of the gaming layout only. It is not to be used for any other purpose without the written consent of the architect.		Revision: 1 Date: 15/02/2013 Description: Level 2 Gaming Layout		Drawing No: 5132C Sheet No: A1202	



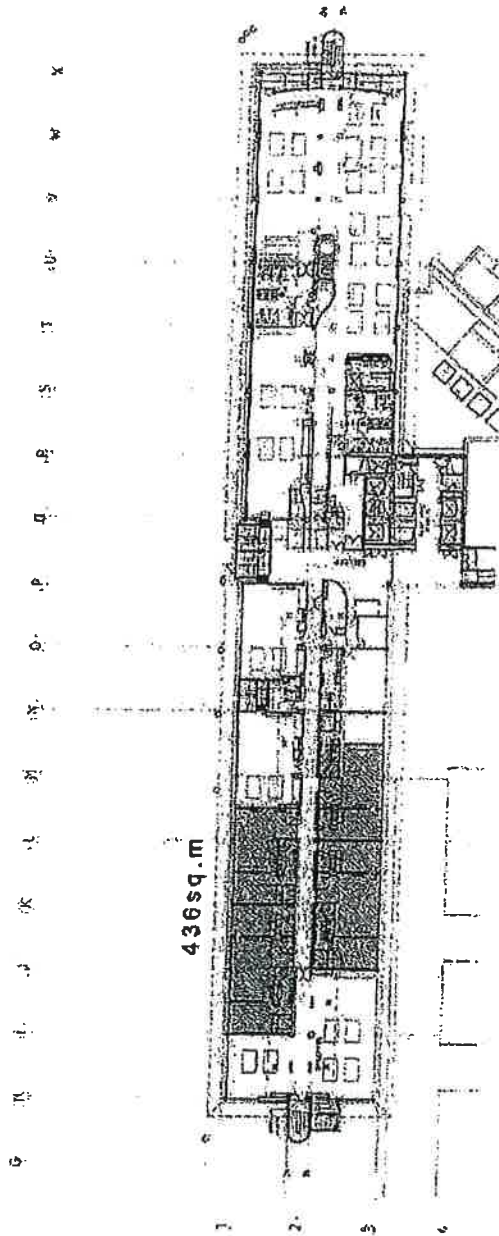

The eight substitute tables denoted on the MGF plan may be paired with any eight tables from salons 82, 86 and 88 as shown on this plan. The casino games that may be deployed on the substitute tables shall be consistent with an approved game mix for the salon tables that are not in use.



**Moller Architects**

Professional Seal  
Architect  
No. 12345  
State of Nevada



City of Las Vegas  
City Entertainment Group  
Gaming Layouts

Project Name: MGF Gaming Layout  
Project No.: 1051172012  
Date: 05/17/2012  
Scale: 1/8" = 1'-0"

Project No.: 1051172012  
Date: 05/17/2012

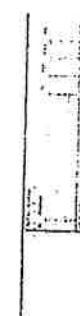

2013 L5 002

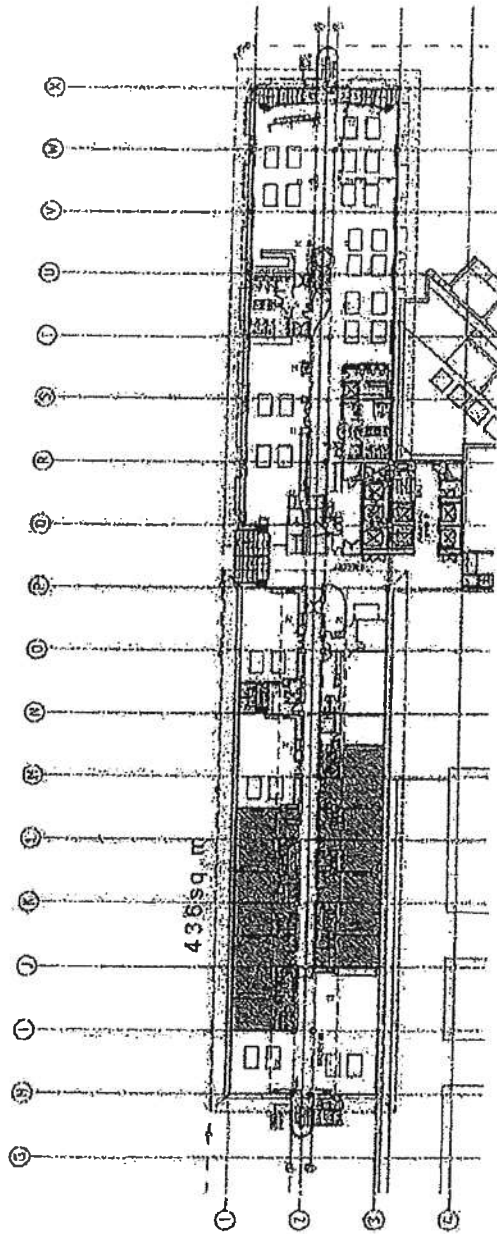

The eight substitute tables denoted on the MGF plan may be paired with any eight tables from salons 82, 86 and 88 as shown on this plan. The casino games that may be deployed on the substitute tables shall be consistent with an approved game mix for the salon tables that are not in use.



<b>Moller Architects</b> 10000 1st Avenue Suite 100 Las Vegas, NV 89123		<b>Sky City Entertainment Group</b> Gaming Layouts 10000 1st Avenue Suite 100 Las Vegas, NV 89123		<b>HS Gaming Layout</b> 10000 1st Avenue Suite 100 Las Vegas, NV 89123	
Project Name: Sky City Entertainment Group Project Number: 10000 1st Avenue Project Location: Suite 100 Project Date: 10/1/2012		Project Name: Sky City Entertainment Group Project Number: 10000 1st Avenue Project Location: Suite 100 Project Date: 10/1/2012		Project Name: Sky City Entertainment Group Project Number: 10000 1st Avenue Project Location: Suite 100 Project Date: 10/1/2012	
Project Name: Sky City Entertainment Group Project Number: 10000 1st Avenue Project Location: Suite 100 Project Date: 10/1/2012		Project Name: Sky City Entertainment Group Project Number: 10000 1st Avenue Project Location: Suite 100 Project Date: 10/1/2012		Project Name: Sky City Entertainment Group Project Number: 10000 1st Avenue Project Location: Suite 100 Project Date: 10/1/2012	